'61

POUGHKEEPSIE HIGH SCHOOL

PHOTO

ALLEN COUNTY PUBLIC LIBRARY
3 1833 07494 0302

VS/
#12

POUGHKE
HIGH S

P S I E
H O O L

PHOIS 1961

PRESENTED BY THE SENIOR CLASS OF

POUGHKEEPSIE HIGH SCHOOL

Tom Sammarco, *Editor-in-Chief*

Susan Gottlieb, *Business Editor*

Nancy Webber, *Literary Editors*
Carla Schmitz

Marsha Wiseman, *Advertising Editors*
Ann Reaser

Michael Dennis, *Photography Editors*
Mark Schwartz

James Chamberas, *Caption Editor*

Dale Gottdiener, *Editor*

Frank Kara, *Circulation Editor*

Ann Reaser, *Layout Editor*

Judy Hillery, *Scheduling Editor*

Jennifer Westergard, *Art Editor*

Rose Marie LaFalce, *Typing Editor*

Poughkeepsie, New York

Contents

Faculty

Seniors

Underclassmen

Activities

Sports

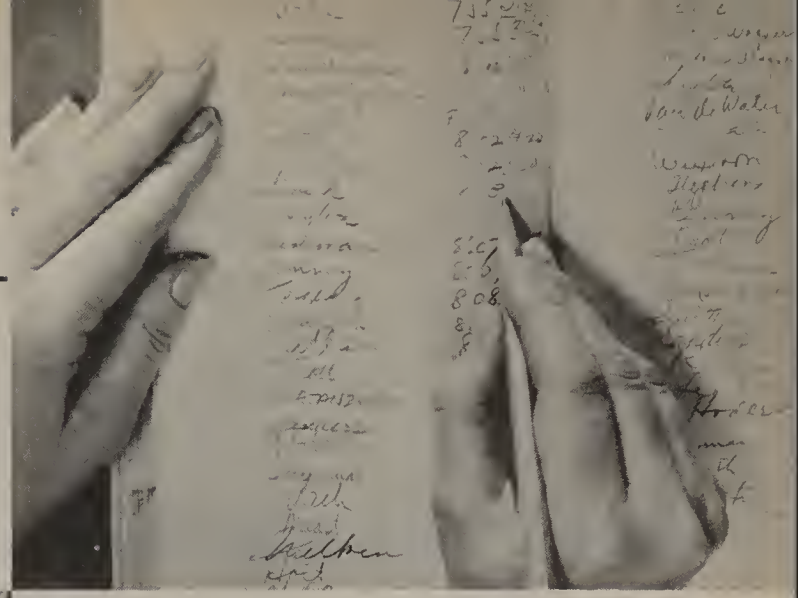

reference

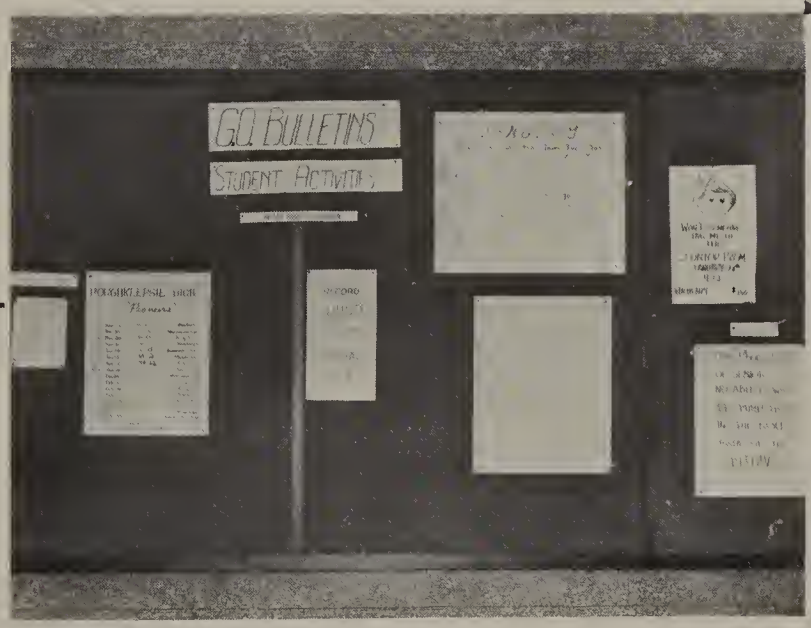
G.O. BULLETINS
STUDENT ACTIVITIES

MRS. MARY E. BAKER

Dedication

It is an honor for us, the class of 1961, to dedicate our "Phois" to Mrs. Mary B. Baker. For the past four years we have known her to be a tireless, self-sacrificing teacher who has contributed greatly to the education of the students of Poughkeepsie High School. Mrs. Baker will long be remembered for her wise guidance in the field of mathematics, her keen wit and fine sense of humor, and the personal interest which she takes in each and every one of her students. Often we take for granted contributions which are not immediately evident, but we know that she has always worked diligently for the best interests of us all. The high standard of achievement which her students are expected to maintain has increased the respect and admiration which we hold for her.

We sincerely thank Mrs. Baker for her years of devotion and, as a token of our esteem, dedicate to her the 1961 "Phois."

I think I'll speak to Mr. Kirtland about you monitors.

The exam will be held on Sunday morning in the Beehive room.

Seated: Mr. Frank Digilio, Mr. Rockwood Jenkins, Vice-President, Mr. E. Francis Hanlon, President, Steele C. Cameron. *Standing:* Mr. George W. Key, Mr. Lloyd Rosenthal, Att., Mrs. Dorothy Thatcher, and Supt. Mr. Edwin Hunger.

Board of Education

Board President, Mr. Hanlon

Long ago, in 1843, the first Board of Education was established for the village of Poughkeepsie. This group, consisting of twelve commissioners of schools, supervised the education of the children of the tiny village. The formation of the Board of Education was not warmly received by the general public; in fact they considered this system of education a curse rather than a blessing.

Their task was not an easy one as school facilities were in a deplorable condition. Six of the city schools were maintained in rented buildings with narrow aisles and dangerous stairways; ventilation systems were non-existent. What problems faced the Board of Education!

Now, more than a hundred years later, our five member Board enjoys supervising a modern school system. Current problems involving educational programs, administrative affairs, and school development are being successfully met by these capable officials.

Many school programs are being formulated for the coming year, 1960-61. Included among these plans are the following:

1. A language laboratory.
2. A course in speed reading for advanced students for the purpose of teaching them techniques in accelerating their reading rate.
3. More emphasis on economic education.
4. A change from vocational courses to college-technical courses.
5. Planning for advanced placement courses for seniors whereby certain subjects will be offered on a freshman college level at the 12th grade.
6. Possibility of instituting a *"Great Books"* program with a compilation of ideas by great writers in encyclopedic form.

We, the class of 1961, wish to express our sincere gratitude and appreciation to the civic minded men and women of the Board of Education. Through their efforts we have been given a strong foundation upon which to build our futures.

Cheerleader, Mr. Bugar

Our Principal

A space of four years is a long time to look forward to, a short time to look back on. The tenuous dreams of September 1957 are now realized or perhaps completely forgotten. New objectives have crystallized and have been achieved. There have been great happinesses—and great disappointments. For that is a common pattern of life and must be recognized as such.

But for the most part the memories are cherished ones, and the four years have been a time of satisfaction and of growth. Whether in comment or in picture or both, you have in this 1961 Phois a vivid record of what well may be the four happiest years of your life.

May you go on to future happiness and may your fondest hopes be realized! Since I have enjoyed greatly my association with you, I can but wish you the best that life offers and God's richest blessings on you all.

Your friend,

Frank Bugar

Frank Bugar

Faculty

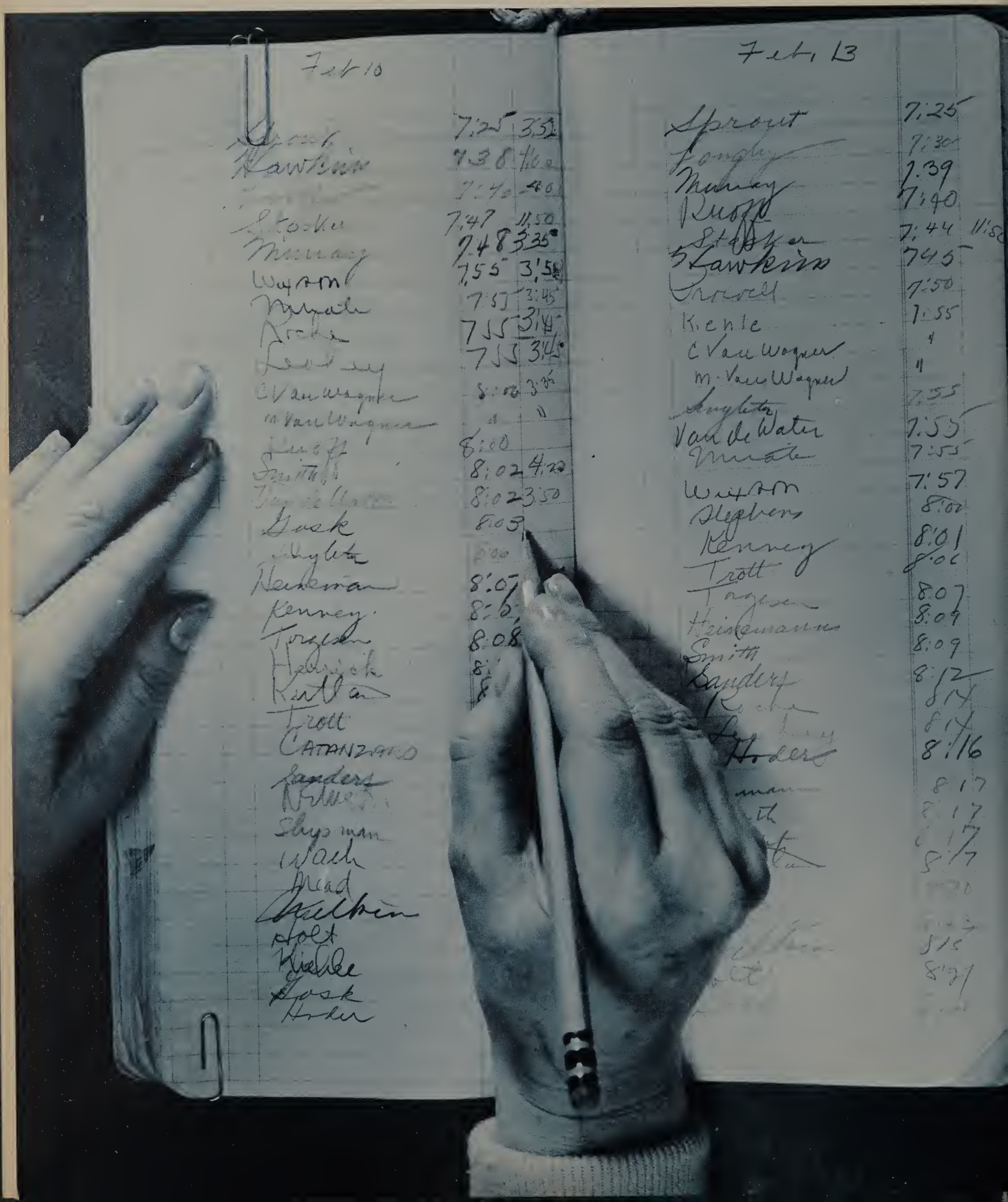
Feb 10
Hawkins
Feb 13
Sprout
Murray
Rupp
Hawkins
Kente
C Van Wagner
M. Van Wagner
Van de Water
Wurm
Stephens
Kenney
Trott
Hoeksema
Smith
Bandery
Holt
Kiefke
Hoek
Hoeksema
Trott
Kenney
Hedrick
Catanzano
Bandery
Shipman
Walch
Head
Holt
Kiefke
Hoek
Hoeksema

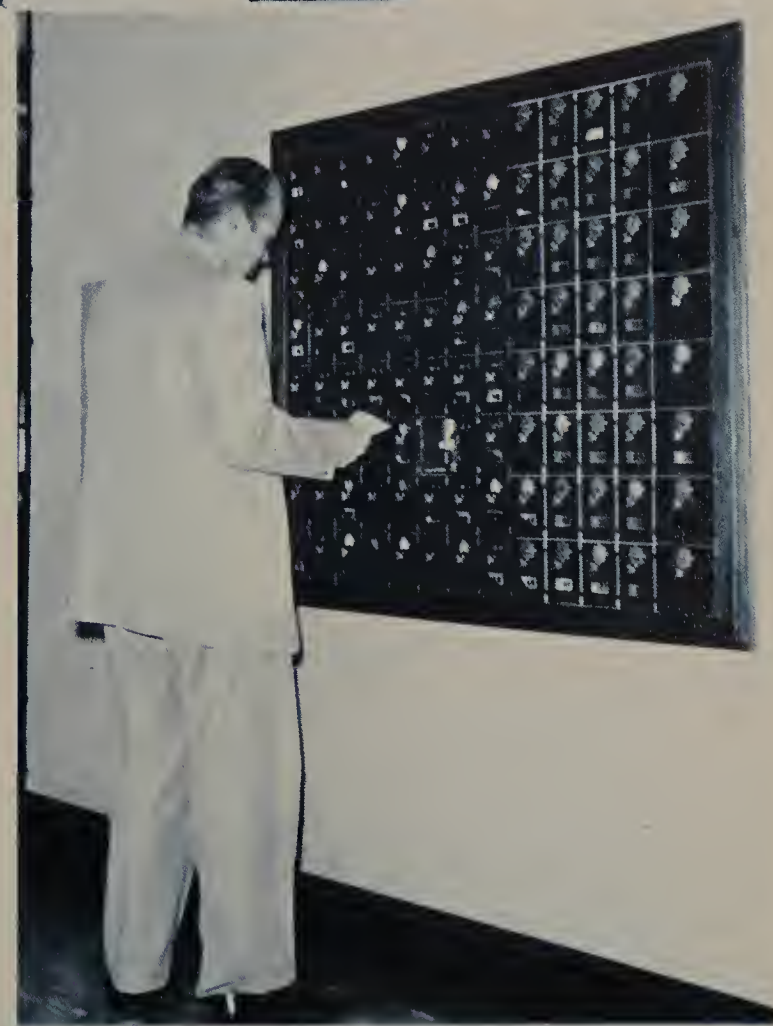

A yearbook by its very nature is more concerned with students and their interests, than with faculty. However, we must never underestimate our faculty nor the contributions and assistance which they have rendered to the students of Poughkeepsie High School. Although our teachers' regular duties demand much time and preparation, their cooperation and school spirit are unsurpassed.

Who will ever forget the memorable Christmas party of 1960 when we were serenaded by our enthusiastic faculty, or the scene in the Poughkeepsie High School gym when teacher challenged pupil in a most exciting basketball game?

We, the student body of Poughkeepsie High School, wish to extend deepest thanks to you, our faculty.

English

Harold Long

Ned Conyers

Gertrude Evans

Louise Graham

John A. Holt

Drawing up the English Lit. exam.

Elizabeth Sanders

Kathryn Shipman

Burning the midnight oil.

Lucile Stephens

Ethel Cary Torgesen

Mildred L. VanWagner

Carolyn P. Wixson

Citizenship Education

Dorothy Haight

Edmund Bartlett

Natalie Barton

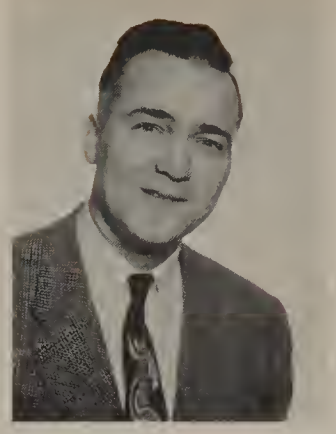

Kenneth Brown

Colby Longley

What was it that happened in 1776?

Sara Smith

Irlavere Sprout

Donald Trott

Language

Lois Cavo

John Mirate

Gladys Herrick

Mary Leahey

Roland Nemeth

Louise Stocker

Science

Julius Sylvia

I guess I showed you whose boss.

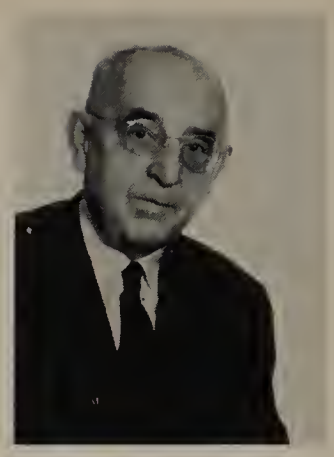

Wilber Archibald

Margaret Cole

Laurence Heinemann

Harry Wach

Mathematics

LeRoy Bigelow

Mary Baker

I wonder if I should ask her to dance?

Edward Hoder

John Kiehle

Business

Elbert Burington

Sing along with Hawkins.

Charles Belcher

Elizabeth Evans

Katherine Farrell

Ruth Forsberg

Wilhelmina Kenny

Gladys Murray

Elizabeth Prowell

Anne Roche

Music and Art

Joseph Catanzaro

Luther Hawkins

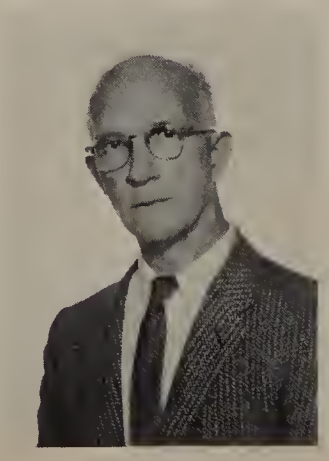

Willard McNary

Vocational

Carlton Durfey

Joseph J. Bazzani

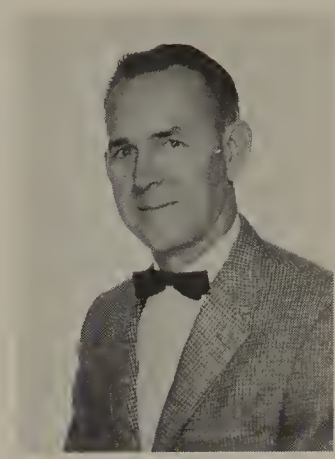

M. Lester Capen

Leonard E. Carter

Herbert L. Martin

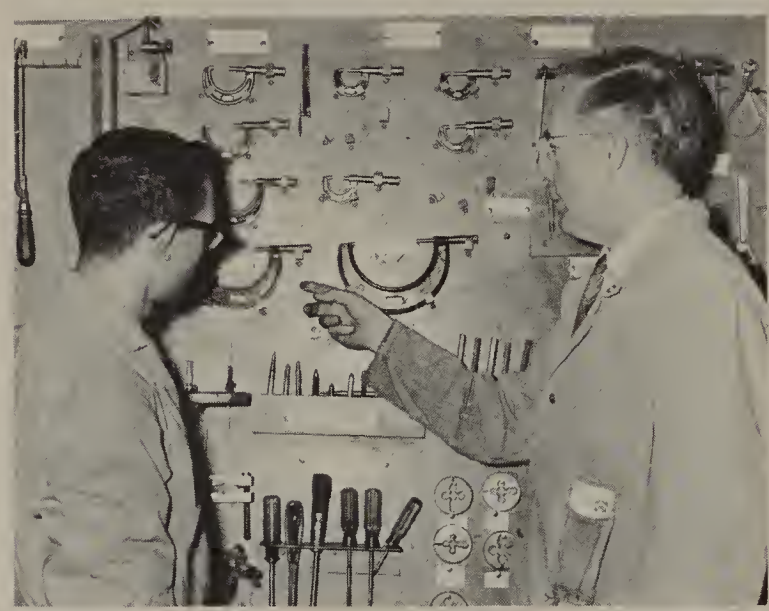

Machine shop: toolmaker of tomorrow.

Lucille S. Gosk

Physical Education

Sam Kalloch

Esther C. Balme

Augusta Duggan

Frank T. Digilio

Jessie M. Hyde

Mildred K. Lauritsen

George Strba

Rosamond
Van De Water

Applied Arts

Blanche Avery

Donald H. Cassavant

Edouard W. Fuller

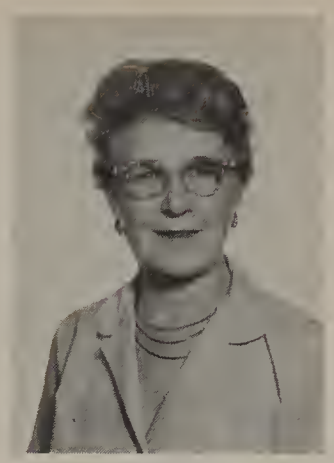

Edith Gardner Mead

Virginia Righter

Mr. Bazzani's Shock Theater.

Marguerite Rouoff

Who said I was absent this morning?

There; hair number 37 is out of place.

Carlton Van Wagner

Wilson F. Wilkins

Guidance

Irving J. Fersh

Frederick R. Hanlon

Robert T. Ross

Ben C. Fleming

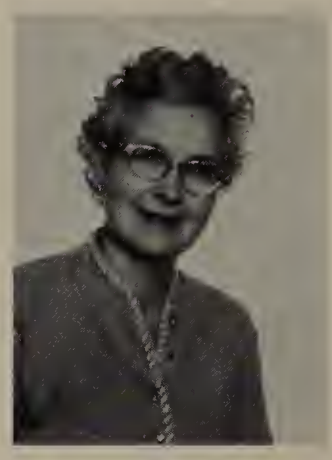

Evelyn Sylvia

Library

Marjorie D. Archibald

Marjorie Gunther

What's the life story of the Easter Bunny doing here?

O. K., Frank go in for Gordon.

Office

Stephanie Brophy

Loretta M. Horan

Elizabeth B. Kalloch

Mary Moriarty

Marjorie K. Schlude

Louise Viani

Medical

Agnes Mack

Elsie A. Taber

No, little boy, I'm not Santa Claus.

Will the real P.H.S. principal please sit down.

MARJORIE D. ARCHIBALD, A.B., Cornell; B.S., Columbia; N.Y.S. Library School; N.Y.U.: Library.
WILBER T. ARCHIBALD, B.S., Cornell; M.A., Columbia; Physics.
DORA W. ARRAS, B.S., Potsdam State Teachers' College; Julliard School of Music; N.Y.U.: Music.
BLANCHE AVERY, B.S., Massachusetts; M.S. Syracuse; Cornell; Maine; Homemaking, Family Relations.
MARY BEVERIDGE BAKER, B.S., N.Y.S. College for Teachers; Columbia; N.Y.U. Mathematics.
ESTHER C. BALME, Cortland State Teachers' College; N.Y.U.; Columbia; Physical Education.
EDMUND H. BARTLETT, A.B., Maine; M.A. Harvard; Social Studies.
NATALIE C. BARTON, B.A., College of St. Elizabeth's Convent; Social Studies.
JOSEPH J. BAZZANI, B.S. of E.E., Pratt; Vocational.
JANE I. BEDELL, B.S., N.Y.U.; Homemaking.
CHARLES R. BELCHER, Hofstra College B.S.: Business Administration.
LEROY R. BIGELOW, A.B., Middlebury; M.A., Columbia; Vermont; N.Y.U.; Supervisor of Mathematics Department.
KENNETH BROWN, A.B., M.A., Syracuse; Social Studies.
FRANK BUGAR, B.A., Cortland State Teachers' College; M.A., N.Y.U.; Buffalo; Syracuse; Columbia; Principal.
ELBERT H. BURINGTON, B.S., N.Y.S. College for Teachers; Plattsburg State Normal; Head of Business Department.
M. LESTER CAPEN, University of the State of New York; N.Y.U.; Syracuse; Vocational Auto Mechanics.
LEONARD E. CARTER, N.Y.U.: Columbia; Oswego;Division of Vocational Education of the State of New York, Albany.
DONALD H. CASSAVANT, B.S., Oswego State Teachers' College; M.S., Albany State Teachers College; Industrial arts.
JOSEPH A. CATANZARO, B.S., Kutztown State University; Academy of Fine Arts, Perugia, Italy; Art.
MARGARET H. COLE, A.B., N.Y.S. College for Teachers; N.Y.U.; Cornell; Biology.
NED THOMPSON CONYERS, A.B., Miami of Ohio; Columbia; N.Y.U.; English.
MARY COTTER, A.B., Mount St. Vincent; M.A., Cornell; Columbia; Vassar; English.
FRANK T. DIGILIO, B.S., Mississippi State; Masters, Columbia; Professional Diploma, Columbia; Physical Education.
AUGUSTA DUGGAN, Savage School of Physical Education; Columbia; Physical Education, Health.
GEORGE DUVAL, A.B., St. Anselm's College; M.A., Boston University; Mathematics.
ELIZABETH C. EVANS, B.S., Elmira; University of Colorado; N.Y.U.; Business.
GERTRUDE C. EVANS, A.B., Vassar; M.A., Columbia; English.
KATHERINE M. FARRELL, B.S., New Rochelle; M.A., N.Y.U.; Fordham; Business.
IRVING J. FERSH, B.S., M.S., N.Y.S. College for Teachers; Minnesota; Ed.D., N.Y.U.: Director of Pupil Personnel Services.
BEN C. FLEMING, A.B., Tusculum; M.A., Columbia; Tennessee; Guidance.
RUTH A. FORSBERG, A.B., Iowa State Teachers' College; M.A., N.Y.U.; Business.
EDOUARD W. FULLER, B.S., Kent State; M.A., N.Y.U.; New Paltz; Industrial Arts.
MARION GILMARTIN, Office Assistant.
LUCILLE S. GOSK, University of the State of New York Industrial Teachers Training, New Paltz; Dermal-Way School of Beauty Culture; Vocational.
LOUISE GRAHAM, B.A., Wisconsin; M.A., Columbia; Missouri; Colorado; U. of Washington; English.
MARJORIE GUNTHER, A.B., Mount Holyoke; B.S., J.Y.S. College for Teachers; M.A., Vermont, Colorado; Library.
DOROTHY HAIGHT, A.B., N.Y.S. College for Teachers; M.A., Columbia; Social Studies.
FREDERICK R. HANLON, B.A., Ithaca; Ed.M; Boston U.; Guidance.
LUTHER H. HAWKINS, B.S. Houghton; Eastman School of Music; Fredonia State Normal; Music.
LAURENCE A. HEINEMANN, A.B., N.Y.S. College for Teachers at Albany; Buffalo State Teachers' College; Cornell; Union; Bucknell; Chemistry and Biology.
GLADYS HERRICK, A.B., Syracuse; Sorbonne; McGill; Middlebury; French.
EDWARD HODER, B.A., Hobart College; M.A., New York State Teachers' College, Albany; N.Y.U.; Mathematics.
JOHN A. HOLT, B.A., M.A., Boston College; M.Ed., Bridgewater, Mass., State Teachers' College; N.Y.U.; English.
LORETTA M. HORAN, Secretary.
JESSIE M. HYDE, Eastman Business College; Office Assistant.

JOSEPH C. KAAG, B.S., M., N.Y.U.; New York State College for Teachers; Cornell; Kent State University; Supervisor of Industrial Arts Dept.
ELIZABETH B. KALLOCH, Office Assistant.
SAMUEL J. KALLOCH, B.P.E., Springfield; Northeastern; Columbia; Holy Cross; Connecticut; Colgate; Director of Health, Physical Education, Recreation.
WILHELMINA KENNY, B.S., N.Y.S. College for Teachers; Business.
HERMAN KERMAN, B.S., Temple College; M.A., New York University; History.
JOHN KIEHL, A.B., N.Y.S.C.T., Albany; Columbia; Mathematics.
HOWARD H. KIRTLAND, B.S., St. Peter's College; M.A. N.Y.U.; Columbia; General Science, Earth Science, Biology.
MILDRED K. LAURITSEN, B.A., Sargent School of Physical Education, Boston University; N.Y.U.; University of Wisconsin; Physical Education.
MARY A. LEAHY, A.B., College of Mount St. Vincent; Columbia; N.Y.U.; Latin.
HAROLD I. LONG, A.B., Brown; M.A., Ed.M., Harvard; Assistant Principal; Head of English Dept.
COLBY F. LONGLEY, B.S., M.S., N.Y.S. College for Teachers; Columbia; Social Studies.
AGNES MACK, Eastman College; Health Dept. Stenographer.
HERBERT L. MARTIN, B.S., N.Y.U.; Syracuse; Rutgers; M.A., N.Y.U.; Vocational.
EDITH GARDNER MEAD, A.B., M.A., Vassar; M.D., Rochester: School Physician.
ANN MILLER, Packard Business School; Office Assistant.
JOHN D. MIRATE, A.B., Union College; M.A., N.Y.S. College for Teachers; Columbia; Spanish.
MARY MORIARTY, Eastman Business College; Office Assistant.
GLADYS B. MURRAY, B.S., Mansfield State Teachers' College; Columbia; Business.
ROLAND P. NEMETH, B.A. College for William & Mary, Williamsburg, Va.; Latin.
ELIZABETH PROWELL, B.S., New Hampshire; M.B.A., Boston University; U.C.L.A.; State University of Iowa; Business.
ANNE M. ROCHE, B.S., Elmira; N.Y.U.; Business.
ROBERT T. ROSS, A.B., N.Y.S. College for Teachers; Albany Law School; N.Y.U. Extension; New Paltz State Teachers' College; Guidance.
M. ELIZABETH SANDERS, A.B.N.Y.S. College for Teachers at Albany; Columbia; N.Y.U.; St. Lawrence; English.
MARJORIE K. SCHLUDE, B.S., Skidmore, Secretary.
KATHRYN SHIPMAN, A.V., N.Y.S. College for Teachers; M.A., Cornell; English.
FRANCES C. SMITH, A.B., Middlebury; Citizenship Education.
SARA SMITH, B.S., Cortland State Teachers' College; Oswego S.T.C.; Buffalo S.T.C.; Teachers' College, Columbia; English; Social Studies.
IRLAVERE SPROUT, A.B., Ohio Wesleyan; M.A., Columbia; Social Studies.
LUCILE STEPHENS, A.B., N.Y.S. College for Teachers; M. A., Columbia; Cornell; Denver; Speech.
LOUISE STOCKER, A.B., N.Y.S. College for Teachers; M.A., Middlebury; McGill; University of Strasbourg; Penn State; German, French.
GEORGE STRBA, B.S., Syracuse; M.A., N.Y.U.; Physical Education.
EVELYN SYLVIA, Russell Sage; N.Y.S. College for Teachers; B.S., M.A., Columbia; Guidance.
JULIUS SYLVIA, Springfield College, Mass.; B.S.; M.S., N.Y.S. College for Teachers, Albany; Bucknell University; Supervisor of Science.
ELSIE A. TABER, R.N., Teacher, Vassar Hospital; B.S., M.A., N.Y.U.; Nurse Instructor in Education, N.Y.U.; School Nurse.
MARGARET TOOMEY, Medical Department Office Assistant.
ETHEL CARY TORGESEN, A.B., Adelphi; N.A., Columbia; N.Y.U.; Middlebury; English.
DONALD TROTT, B.S., Boston U.; History.
ROSAMOND VAN DE WATER, B.S., University of Pittsburgh; Sargent School of Physical Education; N.Y.U.; Physical Education, Health.
CARLTON VAN WAGNER, Oswego State Normal; Driver Education.
MILDRED L. VAN WAGNER, A.B., N.Y.S. College for Teachers; Columbia; N.Y.U.; Vassar; English.
LOUISE VIANI, Office Assistant.
HARRY WACH, B.S., Cornell U.; M.A., Columbia University; Science.
WILSON F. WILKINS, Oswego State Teachers' College; Syracuse University; Hobart College; New York University; Industrial Arts.
CAROLYN P. WIXSON, B.S., Elmira; N.S. Columbia; Ithaca College; University of Vermont; N.Y U.; Cornell; English.

Custodians

Left to right: Louis Aiello, Thomas Morano, Ed Wichmann, Frank Petrini, Al Detmer, Max Secher.

Cafeteria Staff

Left to right: Third row: Mrs. Edna Snyder, Mrs. Anna M. Haight, George Contelmo, Mrs. Ann Ligamari, Mrs. Florence Licato, Mrs. Beatrice Hauver; *second row:* Mrs. Louise Millard, Mrs. Margaret Gutman, Mrs. Ada Harrison, Mrs. Mary Myers, Mrs. Della Bartlett; *Seated:* Mrs. Pearl Smith, Mrs. Verna Hadley, Mrs. Lydia Charland, Mrs. Asta Linderholm.

Parent-Teachers Association

Poughkeepsie High School has long been renowned for its excellent academic rating and well-developed extracurricular activities. The latter's success has grown from a close cooperation of teachers and parents, united in an effort to solve school problems and to instill school spirit through outside activities. This close affiliation is officially termed the Parent-Teachers' Association or P.T.A.

An energetic organization, the P. T. A. carries on numerous projects: operating the food stand at our home games; supplying refreshments for various school functions, such as the annual Open-House Night and Science Fair; sponsoring the Athletic Championship Dinner; presenting the honor keys to deserving seniors; and providing transportation fares for Future Nurses and Teachers Clubs. P.T.A. members often participate as judges on Speech Day and serve as chaperones for various dances.

Each year our P.T.A. supervises the Talent Show which features the rising young artists of Poughkeepsie High School. Last December, the members themselves participated in the performance, singing "Kids" from "Bye-bye Birdie."

We, the Seniors of Poughkeepsie High School, wish to complete our year on a note of gratitude to the Parent-Teachers' Association for their continued interest and assistance throughout the years.

Parent's night at PHS.

G. O.-P. T. A. Talent Show.

Seniors

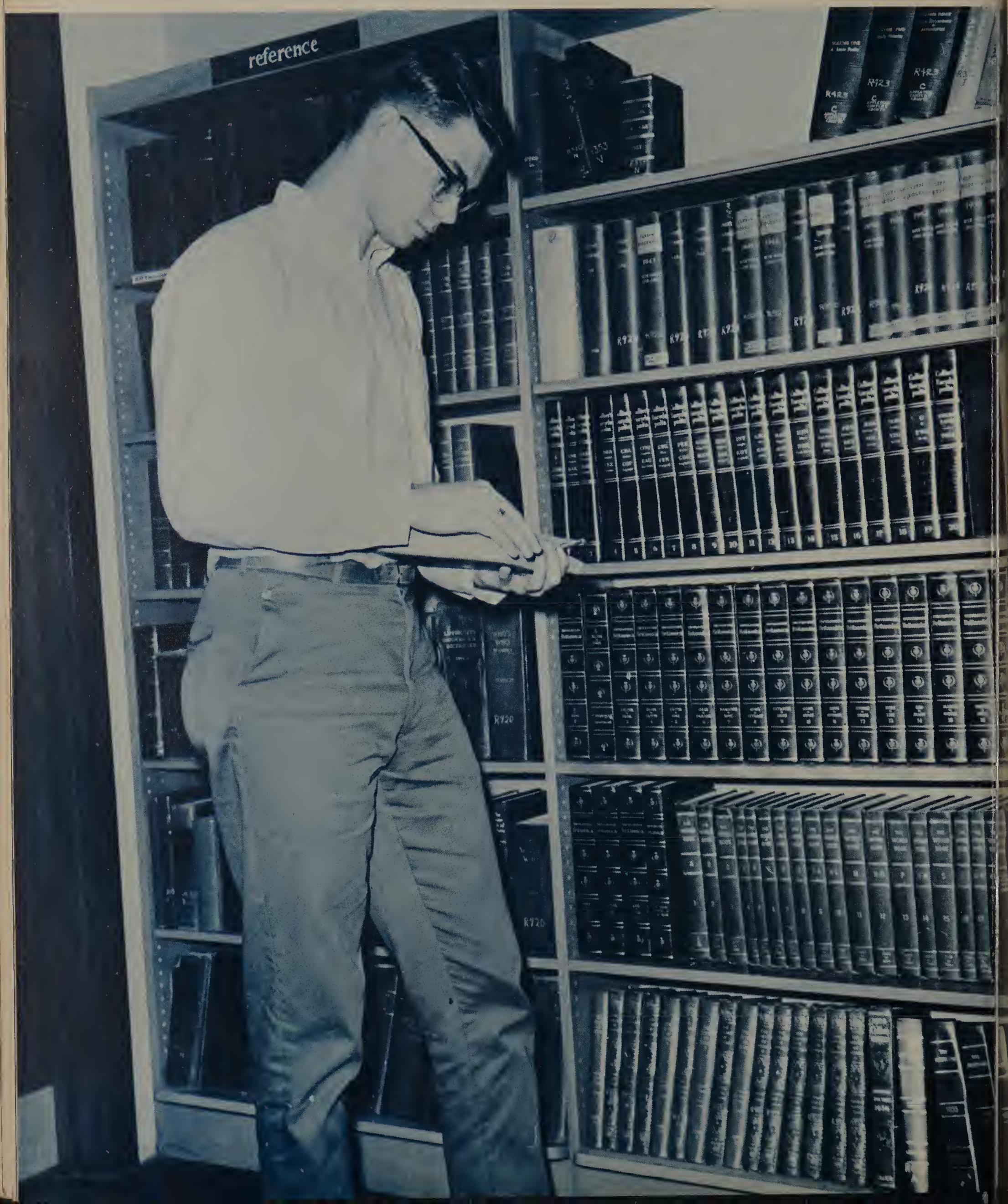

Our final year in P. H.S.
Has slowly drifted by,
Taking with it all the joys
And tears of days gone by.
How distant seems that Freshman year
When we were, oh, so new,
Timid and fearful of making friends,
Wary of what to do.
Yet in one short year
We were all akin.
Then as days flew by
Sophomore year stepped in!
With it came work incredulous;
World History made us pout,
But our Soph Hop was fabulous,
Of that there is no doubt!
As Juniors we thought
We were really the most;
Held our prom in January;
Had a right to boast!!
Finally we were Seniors,
Carefree in all our ways,
But a little too negligent.
In those few remaining days.
Yes, we were Seniors,
But those are days of yore;
For sooner than we realized,
We reached our Future's door.
Yet while our thoughts of graduation
Carry so much weight,
Let us pause and proudly say . . .
"Class of '61—you're great!!

Senior Class

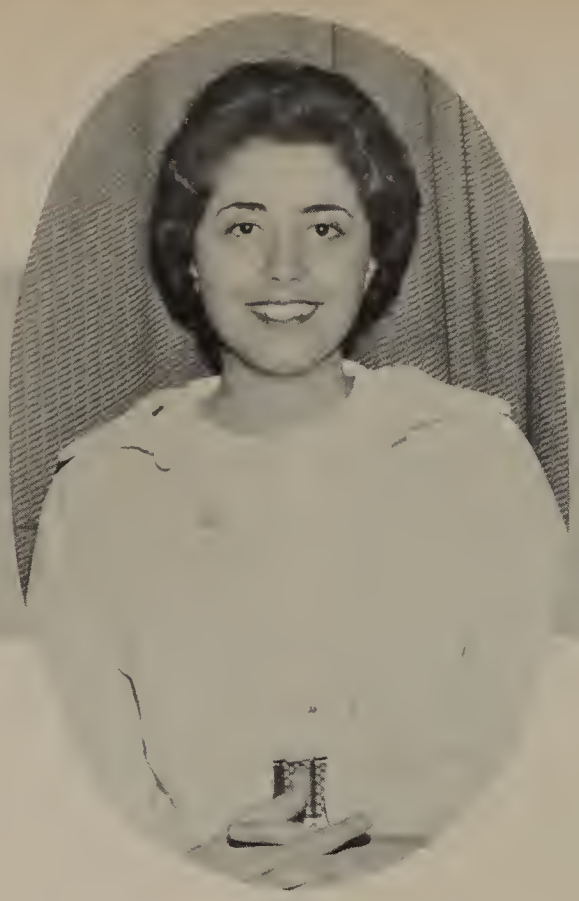

Marcella Morelli, Vice-President

Mary Ann Key, Secretary

Kathryn Bach, President

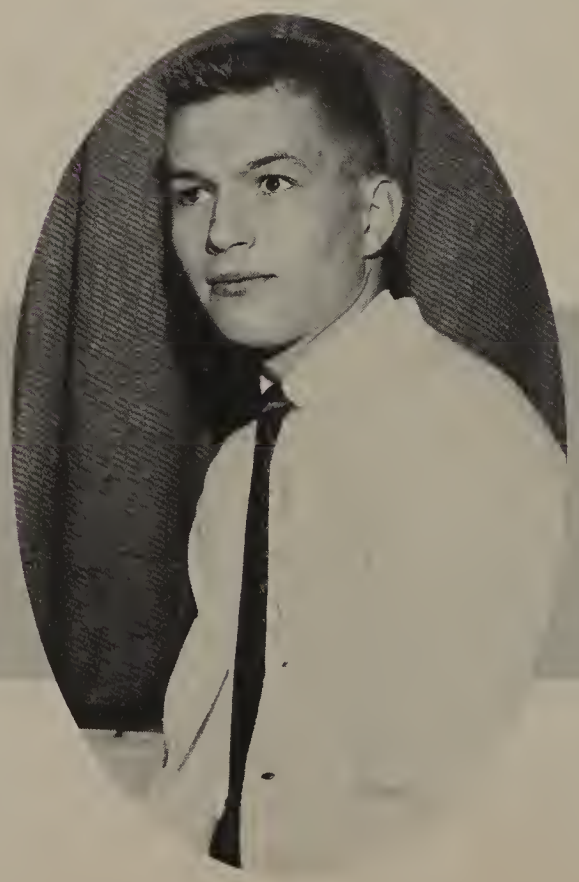

Robert Kluge, Treasurer

Officers

1 9 6 1

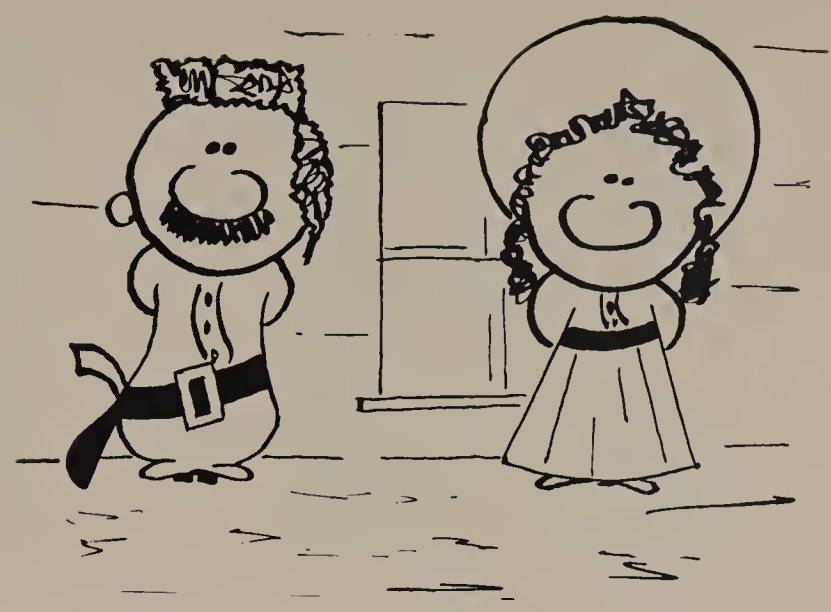

We, the class of 1961, have truly been outstanding!

We were the first to—need eighteen credits for graduation . . . hold a Junior Prom in January . . . have gym five days a week . . . be serenaded by the *"Poughkeepsie Pipers"*. . . have no January exam week to sleep through.

We were the last to—be able to take general science in half a year . . . have exemptions from final exams . . .pay twenty-five cents for lunch.

Our classmates have excelled in scholarship, athletics, speech contests, and citizenship. We are proud of—our D.U.S.O. Football Champions . . . our Science Fair Winners . . . our two Merit Scholarship Finalists . . . and our seven recipients of commendation . . . our "Classy" class rings . . . our seven science seminar members . . . our thirteen Regents' Scholarship winners.

Most of all, we will never forget—how we danced on a cloud at "Manhattan Towers" night club . . . laughed until we ached at the Ballet Theatre's "Waltz of the Flowers" . . . had the most successful Victory Dance in years . . . whirled through our record-breaking Senior Prom . . . frantically exchanged Senior pictures . . . lost weight over our college or job acceptances . . . walked home under the stars from Phois meetings . . . complacently licked our lollipops at the Christmas assembly . . . exchanged head sizes after cap and gown measurements . . . studied vocabulary words each night for College Boards (?) . . . gossiped about the Beehive . . . gazed in tears at our Moving Up Day Queen . . . marched with somber faces out into the wide. wide world.

CAROL ABBATIELLO
Abbey
401 Main Street
G. O. Alternate 1; Speech Day 2; Talent Show 1, 4; Intramurals 1, 2.

BONNIE ACKERMAN
Bonnie
15 Kinderhook Dri
G. O. Alternate 3; Gym Leader 1, 2; Intramurals 1, 2; Senior Prom.

DAVID ALBERTSON
Dave
4 South Randolph Avenue
Band 1, 2, 3, 4; Debating 1; Honor Society 1, 2; World Affairs 1; Science Fair 1; Music Festival 3.

RITA ALBINDER
Peter
7 Spoor Avenue
National Honor Society 3, 4; Honor Society 1, 2, 3; PHOIS Staff 4; Junior Prom; Sophomore Hop; Junior Usher 3; Dramatic Club 1; Debating 1; Monitors 2, 3, 4; Speech Day 3; Triad 3, 4; World Affairs 2, 3; Intramurals 1, 2, 3, 4; Beehive Homeroom Chairman 4; Science Fair 1, 2; Victory Dance Committee 4; Senior Prom; Talent Show 3, 4.

STEPHEN ALBRECHT
Steve
14 Wilson Blvd.
Baseball, J.V. 1, Varsity 2, 3, 4; Basketball, J.V. 1, Varsity 2, 3, 4; Football, Freshman 1, Varsity 2, 3, 4; G.O. Delegate 4; Senior Prom; Junior Prom; Key Club 4; Sophomore Hop 2; Science Fair 1; Victory Dance 4; Talent Show 4; Interclass Coach 1, 2, 3, 4; Varsity Club 2, 3, 4; Co-captain Football Team 4.

BARBARA ANTONAKOS
Bobbi
16 Corlies Avenue
Sophomore Hop; Senior Prom; Talent Show; Girls' Glee Club; Beehive Staff; Beehive Homeroom Chairman; PHOIS Homeroom Chairman; School Store; Intramurals; Junior Red Cross Homeroom Chairman; Gym Leader; Music Festival.

ALBERT ANTHONY
Al
214 Winnikee Avenue
Baseball, J.V.; Football, J.V.; Intramurals.

C. ANZELONE
Sherry
66 Lincoln Avenue
Debating 1; Speech Day; Intramurals; Bowling; Senior Prom; Talent Show 4; Fashion Show 4.

ANNE ARATA
85 Lent Street
Debating 2; Senior Prom.

JAMES ASHLINE
202 Main St.

SUSAN ASHMAN
Sue
44 South Clinton Street
National Honor Society 3, 4; Honor Society 1, 2, 3, 4; Berg Science Seminar 4; Debating 1, 2; N. F. L. 1, 2, 3, 4; Student Congress 1, 2; PHOIS Staff; Speech Day 3, 4; World Affairs 1, 2, 3, 4; Triad 2, 3, 4; Band 3; Science Fair 2, 3, 4; Science Club 1, 2; Glee Club 2; Intramurals 1, 2, 3, 4; Badminton 2, 3.

TERRY ASHTON
Terry
50 Meyer Avenue
Art Club; Sophomore Hop; Intramurals.

DEBORAH AVERILL
Debby
105 Ferris Lane
Debating 1, 2, 3, 4; N. F. L. 1, 2, 3, 4; N. F. L. Secretary 1; N.F.L. Treasurer 2, 3, 4; Triad 2, 3, 4; Vice-President of Art 4; World Affairs Club 2, 3, 4; National Honor Society 3, 4; Honor Society 1, 2, 3, 4; Intramurals 1, 2; Science Fair 1, 2; Greek 3, 4; Speech Day 1, 2; Student Congress 1; Jr. Red Cross Homeroom Chairman 1.

KATHRYN L. BACH
Kate
116 Hooker Ave.
Class President 3, 4; Varsity Cheerleader 3, 4; G. O. Delegate 1, 3; National Honor Society 3, 4; Junior Usher 3; Girls' League 3, 4; Girls' League Treasurer 3; Victory Dance 1, 3, Chairman 3; Moving Up Day 3, 4; PHOIS Staff 4; Senior Prom 4; Triad 2, 3, 4; World Affairs Club 1, 2, 3, 4; Speech Day 1, 2, 3, 4; Science Fair 1, 2; Talent Show 1, 4; Girls Glee Club 2, 3; Beehive Staff 1, 2, 3, 4; Monitors 2, 3, 4; Dramatic Club 1, 2; Intramurals 1, 2, 3, 4.

CURTIS BAILEY
Curt
106 South Ave.
Intramurals 1, 2, 3; Speech Day 2; Science Fair 1, 2, 3; Junior Messenger.

CAROL BALDWIN
70 Lent Street
Fashion Show 3; Honor Society 3; Beehive Staff.

WILLIAM BARATTA
Billy
53 Woodland Avenue
D. E. Club 3; Freshman Football 1; Junior Prom Committee; Key Club 4; Crew J. V. 1, 2, 3; Varsity Crew 4.

JANE BEACH
53 Maple St.
Beehive Staff 3, 4; Mixed Chorus 1, 2, 3; Music Festival 2, 3; PHOIS Staff 4; Science Fair 2; World Affairs Club 1, 2, 3, 4; Beehive Homeroom Chairman 2, 3; Talent Show 1, 4; Ping Pong 2; Badminton 2.

DEBORAH R. BEAMAN
Debby
3 West Winding Road
Honor Society 1, 2, 3, 4; Debating 2; N. F. L.; Science Fair 1, 2; Band 1, 2, 3, 4; Music Festival 2, 3, 4; Speech Day 2; Triad 2, 3, 4; Intramurals 1, 2, 3; Gym Leader 1, 2; Girls Glee Club 2; Poughkeepsie Pipers 4.

GWENDOLYN BELLAMY
Gwen
92 North Clinton St.
Future Nurses Club 3, 4; Junior Red Cross H. R. Chairman 2; Monitor 4; Senior Prom 4; Intramurals 1, 2, 3, 4; Talent Show 1, 2, 3, 4; Annual Twirp Week; Beehive Homeroom Chairman 1; PHOIS Homeroom Chairman 2.

LINDA BENNETT
Lynn
47 Meyer Avenue
Art Club 1, 2, 3; Beehive Distribution 3; Debating 1; Future Nurses Club 4; Science Fair 1, 2; Speech Day 2; Talent Show 1; World Affairs Club 1, 2; Intramurals 1, 2, 3, 4; Jr. Red Cross Homeroom Chairman 2; Gym Leader 2, 3.

NANCY C. BERGER
Nance
7 Briarwood Drive
Junior Prom; Honor Society 1, 2; Girls' Glee Club 1, 2; Dramatic Club 2; Art Club 3; Mixed Chorus 2; PHOIS Staff 4; Science Fair 2; Senior Prom; Talent Show 4; Triad 2; World Affairs Club 2, 4; Intramurals 1, 2.

Gridiron heroes catching up on their reading

CAROLYN BERISH
12 Wilson Blvd.
Triad 3; World Affairs Club 3; Gym Leader 3, 4; Jr. Red Cross Homeroom Chairman 3; Badminton 1, 2, 3, 4; Kickball 1, 2, 3, 4; Intramurals 1, 2, 3; Gym Exhibition 1.

JANINE BEUTEL
27 Peacock Lane

CARL BOCK
Moose
61 Glenwood Avenue
Varsity Basketball 1, 2, 3, 4; Honor Society 1, 2; Intramurals Coach 3.

JUDITH M. BOOTH
Judy
311 Main St.
Bowling 3; Future Nurses Club 3; Jr. Red Cross Homeroom Chairman 3; Speech Day 2; Intramurals 2.

DAVID G. BOUCHER
Dave
62 Spackenkill Road
Varsity Baseball 1, 2, 3, 4; J. V. Basketball 2; Varsity Basketball 3, 4; G. O. Delegate 3, 4; Monitor 3, 4; Science Fair 1, 2; Gym Leader 2; Speech Day 2; Intramurals 1; Junior Prom; Sophomore Orientation; Junior Messenger; Victory Dance Committee 4; Senior Prom; Talent Show 4.

JUNE BOWERS
287 Hooker Avenue
Intramurals; Badminton 1; Speech Day 1; Senior Prom.

ANTHONY BRAID
Tony
36 Woodland Avenue
Art Club 3, 4; Victory Dance Committee; J. V. Baseball 2.

Assorted candids

FRANKLIN BROWN
Frank
31 May Street
Art Club 3; G. O. Alternate 3; N. F. L. 4; P. A. System 4; J.V. Crew 2.
Page 30.

CHARLES BURBRIDGE
Chuck
4 Worrall Avenue
Honor Society 1; Junior Prom; Minitors 2, 3; Senior Prom; PHOIS Staff; Talent Show 3; Track 1, 2; Intramurals 2.

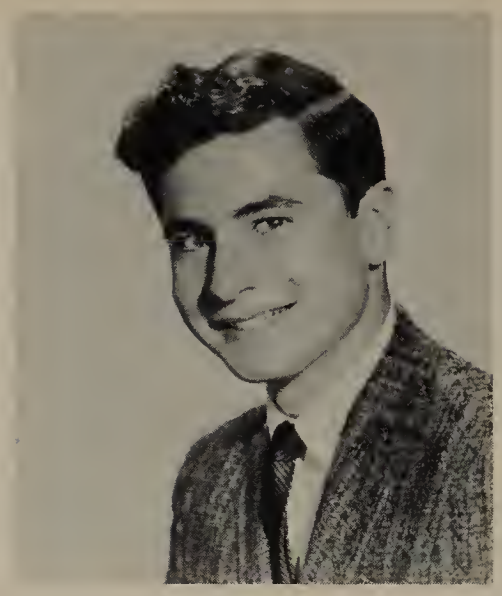

GEORGE BURNS
46 Manitou Avenue
Honor Society 3; Band 2, 3, 4; Music Festival 1, 2, 3, 4; Annual Play 2; Dramatic Club 2; Speech Day 2; Thespians 2; Golf 4; Student Congress; Talent Show 2.

CANDACE CALLAHAN
Candy
47 Vernon Terrace
Art Club 3, 4; Beehive H. R. Chr. 3; Beehive Staff 4; Future Teachers 3, 4; Gym Leader 3, 4; Junior Red Cross H. R. Chr. 2; PHOIS Staff; Intramurals 1, 2, 3, 4; P. A. System 4; Bowling 2, 3, 4; Badminton 1, 2.

JULIA ANN CAPANO
Judy
6 Clark Street
Intramurals 2; Speech Day 1; Freshman Tea Dance; Annual Twirp Week 2; Ping Pong 2; Badminton 2.

STEVEN CARVER
Edge
1 Nassau Road
World Affairs 2, 4; Dramatic Club 4; N. F. L. 4; Speech Day 2, 4; Honor Society 1, 2; P. A. System 4; Intramurals 1, 2, 4; Talent Show 4; Track 4; Science Fair 2; One Act Play Tournament 4.

SYLVIA CAVALLARO
Syl
163 Mill Street
Beehive Homeroom Chairman; Freshman Tea Dance; Speech Day; Intramurals; G. O. Alternate.

DONALD CERNIGLIA
Don
212 South Cherry Street
Tennis 1, 2, 3, Varsity 4; Intramurals 1, 2; Science Fair 2; Honor Society 1, 2; Senior Prom; Chemistry Club.

PRISCILLA CHADER
129 Mill Street
Intramurals; Bowling; Badminton.

JAMES CHAMBERAS
Snork
75 Academy Street
Future Teachers Club Treasurer 4; Key Club 2, 3, Treasurer 4; Varsity Basketball 1, 2, 3, 4; Varsity Track 1, 2, 3, 4; G. O. Delegate 2, 3, Alternate 1; Varsity Club 4; Jr. Red Cross Homeroom Chr. 3; Jr. Ring Committee Chr. 3; Victory Dance 4; Beehive Staff, Sports Editor 2, 3, 4; Talent Show Director 3, 4; Gym Leader 1, 2; Junior Prom 3; PHOIS Staff 4, Caption Editor; Junior Usher 3; Senior Prom; Science Fair 1; Speech Day 1; Football Manager 2.

ROBERT CHICK
Bobby
77 Worrall Avenue
Varsity Swimming 3, 4; Honor Society 1; Speech Day 1, 2; Triad 1, 2; World Affairs 1, 2; Intramurals 1; Senior Prom.

MICHAEL CHIRIATTI
Mike
10 Livingston Street
Honor Society 1; G. O. Alternate 3; Junior Usher 3; Junior Prom; Monitor 2, 3; Key Club 3, 4; Crew, J. V. 1, 2, Varsity 3, 4; Band 1, 2; Music Festival 1, 2; Sophomore Hop; Freshman Tea Dance; Victory Dance 3, 4; Art Club 4; Talent Show 2, 4; Annual Twirp Week 2; Senior Prom 4; PHOIS Staff 4; Jr. Red Cross Homeroom Chr. 2; Moving Up Day 2; Beehive Homeroom Chr. 1, 2; Intramurals; Gym Leader 3, 4.

RICHARD CLARK
Tiger
9 Kinderhook Drive
Speech Day; Intramurals; Moving Up Day; Science Fair.

GARY W. CLENDENNEN
Clen
108 Main Street
Beehive H. R. Chr. 2; PHOIS H. R. Chr. 3; Interclass Basketball 2; Intramurals 1, 4.

BARBARA CODERRE
Barb
49 South Cherry Street
Bowling 3; Beehive H. R. Chr.; Badminton 1, 2; Fashion Show; Girls Glee Club; Mixed Chorus; G. O. Alternate; Music Festival; Talent Show; Volleyball 2; Field Hockey 2.

WILLIAM CONKLIN, JR.
Willy
60 Spackenkill Road
Football, Freshman, J. V. 2; Golf 1, 2, 3, 4; Intramurals 1, 2, 3, 4; Swimming 3.

JANE CONNELLY
Janie
1 Spratt Avenue
Honor Society 1, 2, 3, 4; National Honor Society 3, 4; Science Fair 1; Intramurals 1.

PAULA COPPOLA
11 South Clover Street

Beehive H. R. Chr. 1, 2; Bowling 2; Junior Red Cross H. R. Chr. 1; Intramurals; Gym Leader 1, 2, 3, 4; Senior Prom; Victory Dance; Talent Show.

JOSEPH CREVINO
Joe
3 Brookside Avenue

Annual Twirp Week 1, 2, 3; Beehive Staff 1, 2, 3, 4; Football, Varsity 1, 2, 3, 4; Freshman Tea Dance; G. O. Delegate 1, 2, 4; G. O. Treas.; Gym Leader 1, 2, 3, 4; Junior Prom; Junior Usher; Victory Dance 1, 4; Speech Day 1, 2, 3; Key Club 2, 3, 4; Monitors 2, 3; Phois H. R. Chr. 1; Phois Staff; Crew, J. V. 1; Science Fair 2, 3; Senior Prom; Sophomore Hop; Talent Show 2, 4; Track, Varsity 2, 3, 4; Debating 2.

JANICE M. CROSHIER
Jannie
Vassar Gardens

Honor Society 1; Junior Ring Committee 3; Phois, Assistant Advertising Editor; Cheerleading, J. V. 3, Varsity 4; N. F. L. 1, 2, 3, 4; Triad 2, 3, 4; World Affairs 1, 2, 3, 4; Speech Day 1, 2, 3, 4; Talent Show 1, 3, 4; Senior Prom; Monitors 1, 2, 3, 4; Sophomore Hop; Class Night 3, 4; Girls Glee Club 1, 2, 3, 4; Beehive Staff 1; Moving Up Day 2, 3; Debating 1; Beehive Homeroom Chr. 4; Intramurals 1, 2, 3, 4; Gym Leader 1, 2.

RODNEY CROTTY
Rod
16 Fox Terrace

Band 1, 2, 3; Debating 1; World Affairs 2; Intramurals 1; Music Festival 1, 2.

JAMES CURTIS
Curt
17 Academy Street

JON CURTIS
Curt
17 Wright Avenue, Hyde Park

Football, Varsity 3, 4.

Santa's helpers in Cafeteria 1C

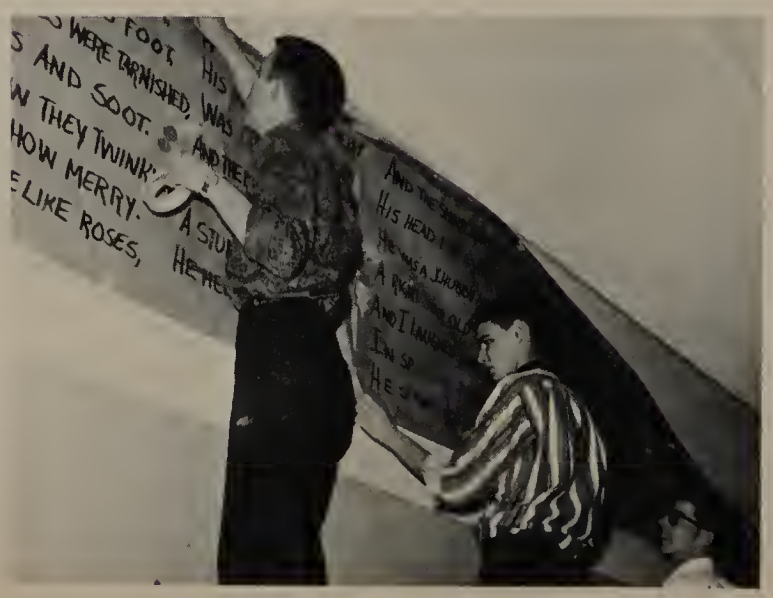

ANNA DALEY
Sis
29 Gate Street

School Store 2; Intramurals 1; Badminton 1, 2.

JAMES JOHN DAVIES
John
3 Hooker Avenue
Annual Play 3, 4; Art Club 4; Debating 2; Dramatics 3, 4; N. F. L. 3; One-Act Play Tournament 3; P. A. System; Science Fair 1, 2, 4; Speech Day 3; Thespians 3, 4; World Affairs 3, 4; Christmas Play 3.

GENEVIEVE DEAN
Gennie
55 Oakwood Boulevard
Beehive 3, News Editor 4; Honor Society 1, 2, 3, 4; National Honor Society 3, 4; N. F. L. 3; P. A. System 3; Science Fair 2; Speech Day 3; World Affairs 2, 3, 4, Hospitality Chairman 4.

YOLANDA DEBELLIS
Lonnie
46 North Hamilton Street
G. O. Alternate 2; Phois Homeroom Chr. 1; Intramurals 1, 2; Sophomore Hop; Bowling 1; Talent Show 4.

JEAN DECKER
Jeannie
229 Smith Street
Fashion Show 3; Speech Day 2; Volleyball 1; Badminton 2.

JOHN C. DECKER
J. D.
3 Briarwood Drive
Phois Staff; Debating 1, 2; N. F. L. 1, 2, 3, 4; Speech Day 1, 2, 3, 4; Honor Society 1, 2, 3, 4; Intramurals 1, 2; Projectionist Club 4; Science Seminar 3, 4; Science Fair 1, 2, 3, 4.

LINDA DEDRICK
Lyn
90 Winnikee Avenue
Intramurals 1, 2, 3; Beehive Exchange Staff 1, 2, 3; School Store 1, 2, 3; Retailing Club 1, 2; Speech Day 2; Girls Glee Club 1, 2; Mixed Chorus 1, 2.

Give me a ZZZ

CAROL DE FIGLIO
Fig
1 Duane Street
Sophomore Hop; Junior Prom; Speech Day 2; Science Fair 1; Talent Show 4; Phois Staff; Intramurals 2, 3; Badminton 2; Senior Prom.

MARY DELAHOYD
43 Innis Avenue

National Honor Society 3, 4; Honor Society 1, 2, 3, 4; Beehive Staff 1, 2, 3, Editor 4; World Affairs Club 2, 3, President 4; Girls' League 3, President 4; Art Club 1, 2; Sophomore Hop 2; Junior Prom; Senior Prom; Badminton 2, 3.

JACQUELYN DELANEY
Jackie
22 Grand Street

Badminton 1, 2; Gym Leader 2; Kickball 1, 2; Intramurals 1, 2; Sportsorama 1.

MICHAEL DENNIS
Mike
331 Mansion St.

Freshman Football 1; Varsity Football 2, 3, 4; J. V. Crew 1, Varsity Crew 2, 3, 4; Debating 2, 3, 4; N. F. L. 2, 3, 4; PHOIS Staff 4; Speech Day 1; Honor Society 2, 3; Student Congress 3; Science Fair 1, 2, 3, 4; Projectionist Club 2, 3, 4; State Speaking Tournament 3; Science Club 3; Chess Club 1.

PAUL DENNIS
Skip
42 South Cherry St.

Freshman Tea Dance; Junior Prom; Frosh Football.

LARRY DIAMOND
40 Harrison St.

Chess Club 2; Thespian 1.

PHYLLIS L. DORFMAN
Phyl
13 Worrall Avenue

Girls' League 4; Future Nurses Club 3, 4; Freshman Tea Dance; Talent Show 1, 4; Beehive Homeroom Chairman 2; Junior Red Cross Homeroom Chairman 1; Science Fair 1, 3, 4; World Affairs Club 1; Intramurals 1, 2, 3, 4; Bank Teller 3; Gym Leader 2; Gym Show 3.

ANTONIA DiGREGORIO
Toni
37 Sheraton Drive

Art Club 3; School Store 3; Speech Day 2; Honor Society 3; Wappingers Central School-Intramurals 1.

MICHAEL DONOVAN
Mike
30 North Clover St.

Basketball J. V. 1, 2; Frosh Tea Dance; G. O. Delegate 1, 3; Sophomore Hop; Victory Dance Committee; Junior Prom; Senior Prom.

ANGELO DOSIO
159 North Hamilton St.
Art Club 1, 2, 3; Band 1; G. O. Delegate 2; Junior Prom.

CHARLES DROZENSKI
Chip
81 Worrall Avenue
Junior Prom; Sophomore Hop; Golf 2; Mixed Chorus 1, 2; Monitors 3; Intramurals 1, 2; Speech Day 1, 2, 3.

SALLY DU PILKA
Sal
38 A Innis Avenue
Honor Society 2; Future Nurses Club 3, 4; Fashion Show 3, 4; School Store 2, 3; Art Club 4; Intramurals 2, 3; Gym Leader 2.

ZIVA JAY ECKSTEIN
Z
115 Hooker Avenue
National Honor Society 3, 4; Honor Society 1, 2, 3, 4; PHOIS Staff 4; Beehive Staff 2, 3, 4; N. F. L. 4; Science Fair 2; Triad 2, 3, 4; World Affairs 2, 3, 4; Greek Class 3, 4; Cheerleading, J. V. 2, Varsity 3; Dramatic Club 1; Sophomore Hop; Christmas Play 1; One Act Play Tournament 2; Speech Day 1, 4; Senior Prom; G. O. Talent Show 1, 4; Intramurals 1, 2, 3; Gym Leader 2, 3, 4; Bowling 2.

FRANCINE EDELL
Fran
36 Crescent Road
Sophomore Hop; Junior Prom; Future Teachers Club 4; Honor Society 1; Junior Red Cross Chairman 4; Science Fair 1, 2; Speech Day 2; Talent Show 1, 4; Triad 2, 3, 4; Victory Dance Committee 4; World Affairs Club 2, 3, 4; Intramurals 1, 2, 3, 4; Beehive Homeroom Chairman 3; PHOIS Staff 4.

JOHN J. EK
Huey
194 Main St.
Football, Varsity 2, 3, 4; Freshman Class Secretary; Baseball, Varsity 1, 3, 4; Key Club 3, 4; Monitors 1; Intramurals 1, 2; Junior-Senior Basketball; G. O. Delegate 1, 2, Alternate 4; Annual Twirp Week 1, 2; Senior Prom; Sophomore Orientation.

RICHARD ELWYN
48 Sheraton Drive
National Honor Society 3, 4; Honor Society 1, 2, 3, 4; Science Fair 1; Speech Day 2; Intramurals 1.

ROBERT EMMA
Bob
12 Lown Court
G. O. Representative 2, 3, 4; Varsity Football Manager 1, 2; J. V. Crew 1, 2; Golf 3; Debating 1; Art Club 3, 4; Sophomore Hop; Junior Prom; Science Fair 2, 3, 4; Senior Prom; Talent Show; Science Club 3, 4.

GEORGE EPSTEIN
Eppie Jr.
189 Hooker Avenue
Beehive Homeroom Chairman 1.

GEORGE ESCHBACH
48 Conklin St.
Intramurals 1; Junior Red Cross Homeroom Chairman 2, 3; Science Fair 2; Tech Club 2, 3, 4; Monitors 3, 4.

JAMES ETHIER
11 So. Hamilton St.

MARY FRANCES FAUCI
Mar
91 Mansion St.
Frosh Tea Dance Chairman; G. O. Talent Show 1, 2, 3, 4; G. O. Alternate 1, 3; PHOIS Homeroom Chairman; Gym Show 1, 2; Sophomore Hop Chairman; Annual Play 2; Dramatic Club 2; Triad 2; Speech Day 2; School Store 2; Beehive Homeroom Chairman 2; Monitors 3, 4; Gym Leader 4; Senior Prom.

LOIS FEIERABEND
Loie
56 Cedar Avenue
Annual Twirp Week 1, 2; Art Club 2, 3, 4; Beehive Staff 2; Beehive Homeroom Chairman 1; Cheerleading, J. V. 3, Varsity 4; Dramatic Club 1, 2; Fashion Show 1, 2, 3, 4; Frosh Tea 1; Girls' Glee Club 1, 2; G. O. Alternate 4; Red Cross Campaign 3; Open House Guide 3; Sportsorama 3; Bowling 3; Gym Leader 4; Mixed Chorus 1, 2; Junior Prom; Monitors 2, 3; One Act Play Tournament 1, 2; PHOIS Homeroom Chairman; Science Fair 1; Senior Prom; Sophomore Hop; Talent Show 1, 2, 4; Victory Dance Committee 1, 2.

BETSY FELDMAN
Bets
19 Crescent Road
G. O. Alternate 2; Senior Prom; Sophomore Hop; Dramatic Club 1, President 2, 3; Future Teachers 3, 4; Monitors 2, 3, Commissioner 4; Honor Society 1, 2, 3, 4; National Honor Society 3, 4; Thespian 2, 4, President 3; Triad 2, 3, 4; Speech Day 1, 2, 3, 4; World Affairs 2, 3, 4; N. F. L. 1, 2, 3, 4; PHOIS Staff; Intramurals 1, 2, 3, 4; Victory Dance 1, 4; Talent Show 1, 4; Beehive Staff 3, 4; Annual Play 2, 3; Debating 1, 2; Science Fair 1; Junior Red Cross Chr. 1; One-Act Play Tournament 1, 2, 3.

PATRICIA FINCH
Patti
144 Pine Street
Fashion Show 2, 3, 4; G. O. Del. 1, Alt. 2; Talent Show 4; Intramurals 1, 2; Sophomore Hop; Badminton 1, 2; Senior Prom; Girls Glee Club 1; Dramatic Club 1; One-Act Play Tournament 1.

Who'll volunteer to clean the locker room?

MICHAEL FITZPATRICK
Fitz
31 Delafield Street
Baseball J.V. 3; Football J.V. 3, Varsity 4; Gym Leader 2; Monitors 3; Projectionist Club 4; PHOIS Homeroom Chr. 3; Senior Prom; PHOIS Staff; Talent Show 3, 4; Intramurals 1.

SUSAN FITZSIMMONS
641 Main Street
Chorus 1, 2; Fashion Show 1, 2, 3, 4; Intramurals 1, 2; School Store 3, 4; Talent Show 3, 4.

ELIZABETH FLYNN
Liz
86 Lent Street
Beehive Homeroom Chr. 2; Junior Prom; Monitors 3, 4; Speech Day 2; Sophomore Hop; Talent Show 4; Victory Dance Committee 3; World Affairs 2; Triad 2; Badminton 2; Kickball 3; PHOIS Homeroom Chr. 1.

PATRICIA FLYNN
Pat
83 Worrall Ave.
Beehive Homeroom Chr. 2; Future Nurses Club 3, 4; G. O. Delegate 2, Alternate 3, Junior Prom; P. A. System 3; Sophomore Hop; Speech Day 3; Talent Show 1, 4; Senior Prom.

KATHLEEN FRANKLIN
Kathy
1 High Street
Future Nurses 3; Monitors 2, 3; G. O. Delegate 2, 3, Alternate; Gym Leader 3; Fashion Show 3; Beehive Homeroom Chr. 2; Intramurals 1, 2, 3; Talent Show 2, 3; Kickball 1, 2.

DAVID FRITCHLEY
Dave
34 Manitou Ave.
Elmira Free Academy—Varsity Wrestling 1, 2; School newspaper 1; Yearbook 1; Track 1. P. H. S.—Debating 3; N. F. L. 3; P. A. System 3; Speech Day 3.

JOEL GALE
48 Whittier Blvd.
Art Club 3, 4; Monitors 2, Lieutenant 3; National Honor Society 3, 4; Honor Society 1, 2, 3, 4; PHOIS Staff 4; Golf 1, 2, 3; Tennis 4; Intramurals; Junior Prom; Debating 2; Speech Day 2.

Monitor silhouette in the hall

MICHAEL R. GALE
48 Whittier Blvd.

National Honor Society 3, 4; Honor Society 1, 2, 3, 4; Monitor 2, Lieutenant, Captain 3, Commissioner 4; Golf 2, 3; Intramurals 1.

ADELINE GALLANTE
Dushty
79 Cedar Avenue

Art Club 3 4; Badminton 2; Beehive Homeroom Chairman; Bowling 3; Fashion Show 1, 2, 3; Sophomore Orientation 4; Future Nurse's Club 4; Monitors 3, 4; School Store 1; Sophomore Hop; Talent Show 3, 4; Victory Dance 4; Senior Prom.

GAIL GALUPPO
16 Worrall Avenue

Badminton; Triad; World Affairs; Intramurals.

FRANCIS P. GANNON
Frank
43 Gate Street

Annual Twirp Week 1; Beehive Homeroom Chairman 2; D. E. Club 4; Mixed Chorus 1; J. V. Crew 1, 2; Science Fair 1, 2; Tech Club 2; Intramurals 1, 2; G. O. Alternate.

NANCY C. GASPAREK
Nana
78 Union Street

Junior Prom 3; Beehive Homeroom Chairman 2; Girls Glee Club 1, 2, 3; Science Fair 1; Speech Day.

ROSE ANN GERMANO
Cupid
8 Mt. Carmel Place

PHOIS Staff 4; Senior Prom 4; Sophomore Hop 2; Talent Show 4; Bowling 1; Intramurals 1, 2; Beehive Homeroom Chairmen 3; Freshman Tea Dance.

WILLIAM GAUDIOSO
Bill
17 Delafield Street

Blessed Sacrament Seminary 1, 2, 3.

THOMAS GEMMEL
Tom
20 Parker Ave.

Monitors.

RICHARD GIBSON
Gibby
608 South Road
Key Club 4; J.V. Football 1, 2, 3; G.O. Delegate 2, 3; Golf 1, 2, 3, 4; Gym Leader 2; Junior Prom 3; P.A. System 4; Science Fair 1; Senior Prom 4; Talent Show.

BRIDGET GILLERAN
Bridg
41 Taylor Avenue
Band 1, 2, 3, 4; Music Festival 3.

STEPHEN GODFREY
Steve
23 Hewlett Road
Art Club 4; J.V. Baseball 1, 2; Varsity Baseball 3; J.V. Football 1, 2; Varsity Football 3, 4; Junior Prom; Junior Ring Com.; Senior Prom; Talent Show 4.

SUSAN A. GOODWIN
Sue
70 Glenwood Avenue
Future Nurses Club 3, 4; Senior Prom 4; Badminton 1, 2, 3, 4; Bowling 1, 2, 3, 4; Kickball 1, 2, 3, 4; Talent Show 4.

DIANNE E. GORGES
32 Whittier Blvd.
Intramurals 1; Bowling 2; Speech Day 2; Talent Show 2, 3; Intramurals 2.

DALE N. GOTTDIENER
16 Garfield Place
Phois Staff, Editor 4; National Honor Society 3, 4; Honor Society 1, 2, 3, 4; Triad 2, 3; Vice President Lit. 4; Cheerleading J. V. 3, Varsity 4; World Affairs Club 1, 2, 3, 4; Beehive Staff 3, 4; Greek Class 3, 4; Student Congress, Chr. 3; Speech Day 2; Music Festival 2; Science Fair 1; Sophomore Hop; Senior Prom 4; Gym Leader 1, 2, 3; Intramurals 1, 2; Junior Red Cross Homeroom Chairman 2; Talent Show 4.

SUSAN E. GOTTLIEB
Suzi
8 DeGarmo Place
Phois Staff; Honor Society 1, 3; Thespian 2, 3, 4; Dramatic Club 1, 2; Annual Play 1, 2; Christmas Play 1, 2; One Act Play Tournament 1, 2; Junior Prom; Sophomore Hop; Freshman Tea Dance; Science Fair 1, 2; Talent Show 3, 4; Victory Dance Committee 4; World Affairs Club 2, 3, 4; Triad 2, 3, 4; Intramurals 1, 2, 3, 4; Gym Leader 3, 4; Debating 1; Junior Usher; Beehive Staff 3.

ARDENT A. GRANT
Butch
10 Harrison St.
Art Club 2, 4.

BEVERLY GRANTNER
Bev
24 Holmes St.
Honor Society 1, 2, 3; World Affairs Club 1; Intramurals 1; PHOIS Homeroom Chairman 2; Debating.

BARBARA GRAPSKI
Barb
7 Holmes St.
Bowling 2, 3, 4; Fashion Show 2, 4; Girls' Glee Club 3, 4; Gym Leader 3; Mixed Chorus 3, 4; Talent Show 1, 3; Intramurals 1, 2, 3, 4; Badminton 2, 3.

KATHLEEN ANN GRAY
Kathy
29 South White St.
Mixed Chorus 1, Vice President 2; Fashion Show 1, 2, 3, 4; Future Nurses Club, Vice President 4; Art Club 1, 2, 3; Sophomore Hop; Junior Prom; Triad; Intramurals 1, 2, 3; PHOIS Staff 4; Senior Prom 4; Talent Show 4.

PAMELA Y. GREEN
Pam
211 North Hamilton Street
Nurses' Club 3, 4; Gym Leader 3; Badminton 1, 2; Intramurals 1, 2.

JOHN A. GROSSO
Grass
3 May Street
J. V. Football 2, 3; Tech Varsity 1; Intramurals 1, 2; D. E. Club.

MARY JANE GUSBERTI
Janie
85 South Cherry Street
Future Teachers Club 3, Secretary 4; Girls' League 4; Sophomore Hop; Junior Prom; Senior Prom; PHOIS Staff; Beehive Staff, Business 2, 3, 4; Honor Society 1, 2, 3; Honor Key Club 4; Triad 2, 3, 4; National Honor Society 3, 4; G. O. Delegate 1, Alternate 1, 2, 3; Talent Show 2, 3, 4; World Affairs 2, 3, 4; Intramurals 1, 2, 3, 4; Beehive Homeroom Chairman 2, 3; PHOIS Homeroom Chairman 3; Speech Day 2.

GAIL HABER
49 South Clinton St.
Triad 3, 4; World Affairs Club 3, 4; Intramurals 1, 2, 3, 4; Senior Prom; Bowling 4; Junior Red Cross Homeroom Chairman 4; Talent Show 4; Girls Glee Club 1, 2; Mixed Chorus 1; Dramatics 2; Sophomore Hop; PHOIS Staff.

Vassar's point of view on '60 elections

MICHAEL HAGGERTY
Mickey
9 Gate St.

President Freshman Class; Treasurer Junior Class; Junior Prom; Monitors 1, 2, 3; G. O. Delegate 1, 2, 3; Victory Dance 1, 2, 3; Annual Play 1; Talent Show 1, 2, 3, 4; Key Club 3, 4; Moving Up Day 3; J. V. Football; J. V. Crew; Honor Society; Senior Prom; Freshman Tea Dance; Sophomore Hop; Twirp Week 1; Junior Usher; Art Club 4; Intramurals.

RUSSELL HAIGHT
Rus
41 Tulip St.

Arlington High School—Baseball, J. V. 2; Basketball, J. V.; Football, Varsity 2.

MARYANN HALSTEAD
Mare
32 Alexander Blvd.

Future Nurses 4; Bowling 3, 4; Camera Club 2; Senior Prom.

JEAN E. HARKIN
Jeanne Sunshine
6 Indian Lane

D. E. Club 4; Speech Day 2, 4; School Store 3, 4; Intramurals 1, 2, 3; Bowling; Kickball; Gym Leader 1; School Store Display 4; Talent Show 4.

GLORIA HAUVER
Glorm
9 North Water Street

Badminton 1, 2; Beehive H. R. Chr. 1; D. E. Club 4; Freshman Tea Dance; Junior Red Cross H. R. Chr.; Phois H. R. Chr. 4; Senior Prom; Talent Show 4; Intramurals 1, 2.

BRUCE R. HAWKINS
Hawk
276 Manchester Road

Art Club 3; Band 1, 2, 3, Sec. 4; Music Festival 1, 2, 3, 4; Phois Staff; Track 1, 4; Honor Society 4.

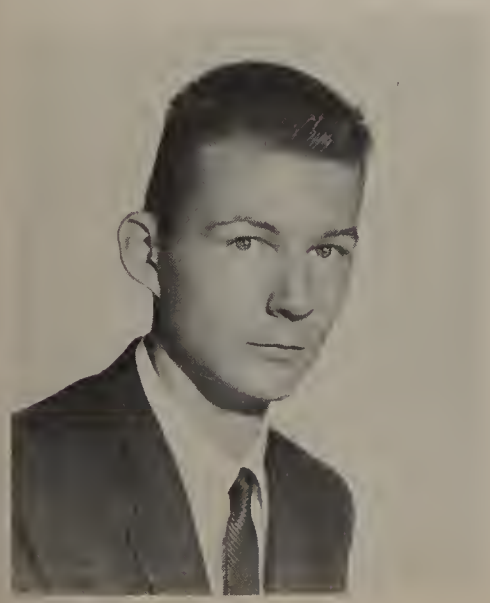

Mr. Bartlett's favorite candidate

RALPH G. HAWKINS, JR.
Gracy
27 Sheraton Drive

Intramurals 1, 2, 3; World Affairs 2, 3; Junior Usher.

KAREN HAWVER
6 Roosevelt Avenue

CHARLOTTE HEARST
Snookie
23 Vernon Terrace

Twirling 1; Freshman Mayday; Rooting Squad 1; Basketball 1; Volleyball; Pine Needle Staff 1; School Store 4; Talent Show 1; Fashion Show 3.

GARY HELLER
41 Mitchell Avenue

Band 1, 2; Debating 2; Golf 1, 2; Intramurals 1; Junior Prom; Honor Society 2; Music Festival 2; Speech Day 2; Sophomore Hop; Talent Show 3, 4; Senior Prom; World Affairs 1; Freshman Tea Dance.

DOUGLAS HERRING
Doug
30 Schoolhouse Lane

Basketball, J. V. 2, 3, Varsity 4; G. O. Alternate 4; Golf 1, 2, 3, 4; Gym Leader 4; Honor Society 1, 2, 4; Key Club 3, 4; Science Fair 1, 2; Speech Day 1; Senior Prom; Intramurals 1; Talent Show 4; Sophomore Hop.

CAROLYN HERZFELD
Carol
125 Thompson St.

Girls Glee Club 1, 2, 3, 4; Mixed Chorus 1, 2, 3; Music Festival 1, 2, 3, 4; Science Fair 1; Sophomore Hop; World Affairs Club 2; Triad 2; Junior Prom; Talent Show 4; Senior Prom 4.

JUDITH A. HILLERY
Scotti
19 Monell Avenue

Honor Society 1, 2, 3, 4; National Honor Society 3, 4; Senior Prom; Junior Prom; Sophomore Hop; Monitor 2, Captain 3; PHOIS Scheduling Editor 4; Beehive Literary Staff 1, 2, 3, 4; Triad 2, 3, 4; World Affairs 2, 3, 4; Beehive Business Staff 4; Future Teachers Club 4; Sophomore Orientation 4; Talent Show 4; Class Night 3, 4; Guide 4; Science Fair 1; Intramurals 1, 2, 3.

EILEEN E. HOLBROOK
I
307 Church Street

Future Nurses Club 3, 4; Senior Prom; Talent Show 4; PHOIS Homeroom Chr. 2, 4; Beehive Homeroom Chr. 4; Junior Red Cross Chr. 2; Art Club 3; Intramurals 1, 2; Bowling 1, 2, 3, 4.

RICHARD HOLT
Rich
300 Mansion Street

Band 1, 2, 3, 4; G. O. Delegate 4; Honor Society 2; Music Festival 1; PHOIS Staff; Science Fair 4; Track 3, 4; Talent Show 4; Cap and Gown Committee.

MICHAEL HORNAK
Mike
162 North Water Street
World Affairs 2, 3, 4; Triad 4.

CONRAD HORNICK
Con
12 Bain Avenue
Twirp Week 2; Art Club 4; Honor Society 3, 4; Dramatic Club Treasurer 3; G. O. Delegate 1, Alternate 1; Key Club 3, Vice President 4; Junior Ring Committee; Crew, J. V. 1, 2, Varsity 3, 4; Victory Dance Committee 2; Talent Show 4; Football, Freshman 1, J. V. 2; Monitors 3; Sophomore Hop; Freshman Tea Dance; Junior Prom; Fashion Show.

GERTRUDE HOWARTH
Trudi
56 South Randolph Avenue
Badminton 1, 2, 3, 4; Bowling 2, 3, 4; G. O. Alternate 1, Delegate 1, 2, 3; Gym Leader 3, 4; Senior Prom; Honor Society 1, 2, 4; Kickball 1, 2, 3, 4; PHOIS Homeroom Chr. 2; Speech Day 2; Red Cross Chr. 1; Triad 2, 3, 4; World Affairs 2, 3, 4; Intramurals 1, 2, 3, 4; PHOIS; Talent Show 4; Senior Prom.

GERALDINE HUNT
Gerry
South Cherry Street
Honor Society; PHOIS Staff; Poughkeepsie Pipers 4; Intramurals 3, 4; Senior Prom; Girls' Glee Club 3, 4; Mixed Chorus 3, 4; At Linton High—Honor Society 2; Band 2; Gym Leader 2; Orchestra 2. At Oneida High—Honor Society 1; Boulder Staff 1; G. O. Delegate 1; Science Fair 1; Intramurals 1; Band 1; Orchestra 1; Rocktones 1; Glee Club 1.

JACQUELINE HUNTER
Jackie
307 Church Street
Intramurals; Badminton 1, 2, 3, 4; Bowling 1, 2, 3, 4; Cheerleading, J. V. 2, Varsity 3, Captain 4; Girls' Glee Club 1, 2, 3; Gym Leader 1, 2, 3, 4; Junior Prom; Moving Up Day 3; N. F. L. 3; One Act Play Tournament 3; P. A. System 3; Science Fair 1; Senior Prom; Sophomore Hop; Speech Day 2, 3; Talent Show 3, 4; Triad 3; World Affairs Club 3; Kickball 1, 2, 3, 4; Music Festival 2, 3.

WILLIAM HUTCHINS
Bill
21 Edgar Street
Speech Day 2; Intramurals 2.

ANNE-MARE ILVES
Anne
14 North White Street
Art Club 2, 3, 4; Bowling 3, 4; Fashion Show 2; Sophomore Hop; Talent Show 4; World Affairs 3.

DOROTHY INGRAHAM
Dottie
38 Bement Avenue
Bowling 1; Gym Leader 1, 2; Mixed Chorus 1, 2, 3; PHOIS Homeroom Chr. 2; Intramurals 1, 2; Junior Red Cross Homeroom Chr. 4; Kickball 1; Fashion Show 3; Talent Show 4.

FREDERICKA JACKSON
Ricki
2 Fallkill Avenue
Annual Twirp Week 1; Art Club 1, 2, 3, 4; Intramurals 1, 3; G. O. Delegate 1, Alternate 2; Dramatic Club 1; Glee Club 1, 2; Mixed Chorus 1, 2; One Act Play Tournament 1; Talent Show 3, 4.

ARLENE JAYCOX
48 Marshall Street

WILLIAM H. JOHNS
Bill
21 South White Street
Honor Society 2, 3.

GEORGE JOHNSON
17 Gifford Avenue
G. O. Alternate 1; Swimming, Varsity 3, 4; Football, J. V. 3; J. V. Track 1, 2; Gym Leader 2; Junior Red Cross Homeroom Chr. 1; Intramurals 1, 2.

KATHLEEN JONES
Kathy
37 Vernon Terrace
Art Club 3; Beehive Staff 4; Future Teachers' Club 4; Girls' Glee Club 3; Gym Leader 1; Mixed Chorus 4; Senior Prom; Talent Show 4; Triad 2, 3, 4; World Affairs Club 2, 3, 4; Intramurals 1, 2, 3.

SUSAN JOY
Sue
5 Kinderhook Drive
Art Club 2, 3, 4; Future Teachers' Club 3, 4; Intramurals 1, 2, 3; Beehive Staff 3.

Assembly dismissed, Seniors leave first

FRANK JOSEPH KARA
Joe
94 South Avenue
Honor Society 1, 3, 4; Phois Staff Circulation Editor; Golf 1, 2; Sophomore Orientation 4; Sophomore Hop; Junior Prom; Senior Prom; Talent Show 4; Intramurals 2, 3.

PAMELA R. KEIL
Pam
53 Worrall Avenue

Honor Society 1; G. O. Alternate 3; Future Nurses Club 3, 4; Science Fair 2; Talent Show 1, 4; Triad 3, 4; World Affairs Club 1, 2, 3, 4; Junior Red Cross Homeroom Chr. 2; Intramurals 1, 2, 3, 4; Gym Exhibition 2; Senior Prom.

TAMARA KELLY
Tammy
55 South Randolph Avenue

Art Club 1, 2, 3; Beehive Publicity Chr. 3; Bowling 1, 2, 3, 4; Freshman Tea Dance; Girls' Glee Club 3; P. A. System 3; Phois Staff; School 1, 2, 3; Senior Prom; Sophomore Hop; Speech Day 3; Talent Show 1, 4; Victory Dance Committee 4; Gym Leader 1; Intramurals 1, 2, 3, 4; Junior Prom; Fashion Show 3.

BARBARA KENNEDY
Barb
1 Gifford Avenue

Honor Society 3; Talent Show 4; Senior Prom; Bowling 4.

ROSEMARIE KEPURAITIS
109 Main Street

Fashion Show 3; Phois Homeroom Chr. 2; Speech Day 2; Badminton 2; Senior Prom; Talent Show.

MARY ANN KEY
7 North White Street

Class Secretary 3, 4; National Honor Society 3, 4; Honor Society 1, 2, 3, 4; G. O. Delegate 2, 3; Junior Usher; Beehive Staff 1, 2, 3, 4; Speech Day 2, 3, 4; Science Fair 2; Sophomore Hop; Junior Prom; Senior Prom; Victory Dance Committee 3; Sophomore Orientation 4; Fashion Show 1, 2; Talent Show 1, 4; Girls' Glee Club 1, 2; Future Teachers' Club 3, 4; Triad 2, 3, 4; Monitors 2, 3, 4; Moving Up Day 3, 4; Dramatic Club; Girls' League 3, 4; Intramurals.

AGNES ANN KIELY
Aggie
75 Cedar Avenue

Art Club Treasurer 3; G. O. Vice President; Class Secretary 2; Girls' Glee Club 2; G. O. Alternate 1; Gym Leader 1, 2, 3; Honor Society 3; Junior Prom; Monitors 3; Art Club 3, 4; Intramurals 1, 2; Moving Up Day; Senior Prom; Sophomore Hop; Victory Dance Chr. 4; Bowling 1, 2, 3, 4; Talent Show 4; Annual Twirp Week; Fashion Show 2, 3; Senior Night.

PATRICIA KIDNEY
20 Grant Street

The art of working

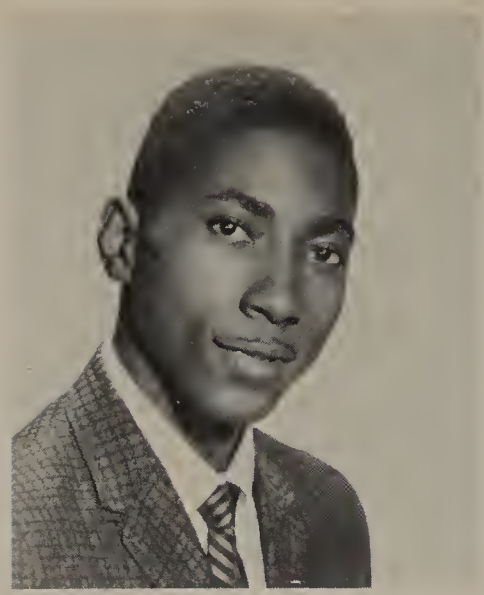

GARLAND M. KING
El-Stretcha
215 Smith Street
Debating 1, 2, 3, 4; Thespian 1, 2, 3, 4; Dramatic Club 1, 2, 4; Annual Play 1; Science Fair 1; P. A. System 3; Student Congress 3, 4; N. F. L. 1, 2, 3, 4.

BARBARA L. KINSEY
Babs
706 Main Street
Honor Society 1, 2, 3, 4; National Honor Society 3, 4; PHOIS Staff; Art Club 3, 4; Monitors 2, 3, 4; Sophomore Hop Chairman; Dramatic Club 1, 2; Gym Leader 1, 2; Annual Play Committee 2; Christmas Play Committee 2; Beehive Staff 1, 2; Debating 1; Science Fair 1; Speech Day 2; Intramurals 1, 2, 3; Junior Prom; Senior Prom; Talent Show 4.

JUDITH E. KINSEY
Judy
243 Smith Street
G. O. Alternate 1, 2.

PATRICIA KISCH
Pat
84 South Water Street
Intramurals 1, 2; Honor Society 3; World Affairs Club 3.

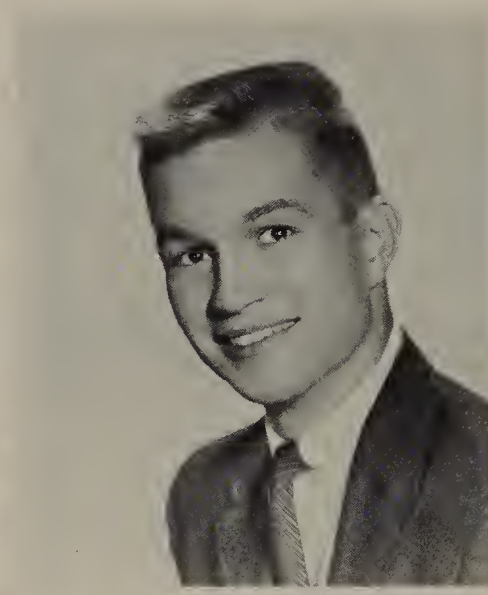

ROBERT H. KLUGE
Bob
55 South Grand Avenue
Senior Class Treasurer; Boys State Representative; Honor Society 1, 2, 3, 4; Varsity Basketball 3, 4; Junior Prom (Band Chr.); Sophomore Orientation 4; Sophomore Hop; PHOIS Staff; Moving Up Day 3; Monitors 3, 4; Interclass Basketball 2, 3; World Affairs 4; Key Club 3, 4; Senior Prom; Talent Show 4; Tennis 1, 4; Freshman Football; G. O. Delegate 1.

ILDIKO KOLUS
Ildi
2 Lexington Avenue
Art Club 3, 4; Bowling 2, 3, 4; Triad 2, 3, 4; World Affairs 2, 3, 4; Intramurals 1, 2, 3, 4; Badminton 2, 3; Kickball 1, 3.

GEORGE KOPECKY
16 North Perry Street
Triad 3; World Affairs 2, 3; Honor Society 1, 2, 3, 4.

PETER G. KOTAS
Pete
10 Ann Street
Science Fair 1, 2, 3, 4; Freshman Football; Tech Club 1, 2; Intramurals 1; P. A. System 3, 4; Projectionists Club.

MARGOT JEAN KOVACS
Miggs
7 Platt Street

Art Club 3, Treas. 4; Intramurals 1, 2, 3, 4; Cheerleading J. V. 2, Varsity 3, Co-Captain 4; G. O. Alternate 3; Gym Leader 2, 4; Honor Society 1, 3; Junior Prom; Senior Prom; Sophomore Hop; Talent Show 1, 2, 3, 4; World Affairs 4; Fashion Show 3; PHOIS Staff.

NINA KRAUT
Neen
6 Wilbur Court

G. O. Alternate 4; Honor Society 3; PHOIS Staff; PHOIS H. R. Chr. 3; Beehive H. R. Chr. 4; Beehive Staff 1, 2, 3, 4; Sophomore Hop; Junior Prom; Senior Prom; Junior Red Cross H. R. Chr. 2; Monitors 3, 4; Speech Day 1; Triad 1, 2, 3, 4; World Affairs 1, 2, 3, 4; Talent Show 1, 4; Science Fair 2; Gym Leader 2; Victory Dance 3; Intramurals 1, 2, 3, 4; Bowling 2, 3, 4; Future Teachers 4.

AGNES KRIMEZIS
145 Montgomery Street

Future Teachers Treas. 3, Vice-President 4; Beehive H.R. Chr. 2; Beehive Staff, 2, 3, 4; Honor Society 1, 2, 3, 4; Junior Prom; Junior Red Cross H. R. Chr. 3; PHOIS Staff; Sophomore Hop; Talent Show 1; World Affairs 2, 3, 4; Triad 2, 3, 4; Intramurals 1, 2, 3, 4; Science Fair 1, 2; Gym Leader 2, 4; Speech Day 1, 2; Senior Prom; Bowling 1, 2.

LIBBY LACKMAN
62 Oakwood Blvd.

Honor Society 2, 3, 4; Beehive H. R. Chr. 4; Science Fair 4; Badminton 2, 3, 4; Bowling 2, 3, 4; Intramurals 2, 3, 4.

CAROL ANN LADZINSKI
10 Young Street

Honor Society 1, 2, 3, 4; Beehive Staff 3, 4; Monitors 3, 4; World Affairs 2; Speech Day 2; Future Nurses 3, 4; PHOIS Staff; PHOIS H. R. Chr. 1, 2, 3; Talent Show 4; P. A. System 4; Senior Prom; Annual Twirp Week 2; Intramurals 1, 2.

ROSE M. LAFALCE
Roe
13 Jewett Avenue

National Honor Society 3, 4; Future Teachers 4; PHOIS Staff; Girls League 4; Honor Society 1, 2, 3, 4; Beehive H. R. Chr. 2, 3; PHOIS H. R. Chr. 2; World Affairs 2; Talent Show 4; Senior Prom.

MARIE LAGRECA
17 South Clover Street

Talent Show 1, 4; Intramurals 1, 2; Gym Exhibition 2.

FRANCIS R. LAMB
Frank
Millbrook

PHOIS Staff; Projectionist Club 3, 4; Science Fair 2, 3; N. F. L. 2; Debating 2; Honor Society 1.

A. LAMBE
152 Parker Avenue

JOSEPH LAURENZANO
Jose
16 Mack Road
G. O. Del. 3; Band 1, 2, 3, 4; Music Festival 1, 2, 3, 4; Speech Day 2; Science Fair 3; Junior Prom.

DENNIS P. LEE
Denny
8 Thorndale Avenue
Science Fair 2.

BETTY ANN LeFAIVE
Betty
15 Spackenkill Road
Honor Society 1; Speech Day 2; Talent Show 2, 3; Triad 4; Senior Prom; World Affairs Club 4; Future Nurses 3, 4; Badminton 1, 2; Kickball 1.

EUGENIA LEPORE
Jean
21 Grubb Street
World Affairs 4; Triad 4; Art Club 4; Talent Show 4; Senior Prom.

DONNA LETO
113 Church Street
Talent Show 1, 4; Fashion Show 3; Christmas Play 1; Dramatic Club 1, 2; Monitors 2; One-Act Play Tournament 1, 4; P. A. System 3; Sophomore Hop; Speech Day 1, 2.

Senior girls' chorus line

PATRICIA LETO
Patty
113 Church Street
Science Fair 1; Talent Show 4; Fashion Show 4; G. O. Del. 1, Beehive H. R. Chr. 3; P. A. System 3; Basketball 1, 2; Badminton 1, 2; Softball 2.

ARNOLD W. LEVINE
Ponch
83 Whittier Blvd.

Art Club 2. Pres. 3, 4; Baseball, Varsity 1; Class Treasurer 2; Football, Fr. 1, Varsity 2, 3, 4; Freshman Tea Dance; G. O. Rep. 1, 2, 3, 4; Golf 3; Junior Prom; Key Club 2, 3, 4; Monitors 2; Moving Up Day 1, 2, 3, 4; Phois Staff; Senior Prom; Sophomore Hop; Talent Show 4; Victory Dance 1, 2, 3, 4; Speech Day 1; Intramurals 1, 2, 3.

ROSE MARIE LEWIS
Rose
19 Reynolds Avenue

Annual Twirp Week 1; Beehive Staff 3; D. E. Club 3; Fashion Show 3; Senior Prom; Freshman Tea Dance; Talent Show 1, 4; School Store; Speech Day 1; Badminton 1, 2.

PATRICIA A. LILLIS
Pat
120 Smith Street

Talent Show 4; Senior Prom; School Store 1; Beehive H. R. Chairman 3; Badminton 2.

RONA LITT
22 Roosevelt Avenue

Intramurals 1, 2, 3; Sophomore Hop; Junior Prom; Talent Show 1; Science Fair 1, 2; Triad 2; World Affairs 2; Fashion Show 3; Senior Prom; Phois H. R. Chairman 3; Badminton 1, 2, 3.

JOSEPH LLOYD
Moe
18 William Street

Annual Play 1; Beehive H. R. Chr. 1; Junior Prom; Intramurals 1, 2; Victory Dance 2; Talent Show 1, 4; Sophomore Hop; Senior Prom; Science Fair 3; Phois Staff; Monitors 2, 3; Mixed Chorus 1, 2; Key Club 3, 4; G. O. Rep. 1, 2, Alt. 1, 2, 3; Baseball 4; Twirp Week 2; Gym Leader 1.

GERALD E. LOCKETT
Jerry
344 Church Street

Roosevelt High, J. V. Baseball 1; P. H. S., Interclass Basketball 3.

Quick, before he turns around!

NANCY LONG
Nance
1 Fountain Place

Beehive H. R. Chr. 3; G. O. Delegate 1, 2, Alternate 3.

PAUL LONG
8 Fountain Place
Varsity Basketball Manager.

RAYMOND J. LONGI
Ray
80 Glenwood Avenue
D. E. Club; Fashion Show; Debating; Twirp Week; Senior Prom.

JUDITH LOVELACE
Judy
89 North Clinton Street
G. O. Del. 3; Art Club 3; Badminton 3; Future Nurses 3; Intramurals 1, 2; Science Fair 4; Talent Show 4.

JULIA LOVELACE
Julie
212 Winnikee Avenue
Talent Show 1; School Store 1, 2, 3; Badminton 1, 2, 3; Bowling 2, 3; Kickball 1, 2, 3; Intramurals 2, 3; Senior Prom.

CAROL LOWERY
5 Worrall Avenue
Beehive H. R. Chr. 2; Girls Glee Club 2; Junior Usher 3; Monitors 1; Phois H. R. Chr. 3; School Store 3; Moving Up Day 2; Junior Prom.

VINCENT LUCARINI
Luke
3 Foster Street
Band; Golf; Honor Society; Music Festival; Talent Show.

VIRGINIA LUCAS
Ginny
405 Church Street
Gym Leader 1; Honor Society 1; Fashion Show 1; Dramatic Club 2; Beehive H. R. Chr. 1; One Act Play Tournament 2; School Store 1, 2; Sophomore Hop; Intramurals 1, 2.

NANCY E. McBREARTY
16 Rose Street
Honor Society 1; World Affairs 3; Intramurals 1, 2, 3; Kickball 1; Ping Pong 1, 2; Badminton 1, 2; Volleyball 2, 3.

JOHN McCANN
30 Innis Avenue

Projectionist Club, V. P. 2, 3, Pres. 4; Science Fair 1, 2; Golf 1, 2; Intramurals 2.

KATHLEEN McCAVARA
33 Montgomery Street

THOMAS McDERMOTT
56 Talmadge Street

JO ANNE McGRATH
Jo
117 Thompson Street

Beehive H. R. Chr. 2, 3; Beehive Staff 4; Freshman Tea Dance; Future Teachers 4; Girls Glee Club 1, 2, 3, 4; Honor Society 1, 2, 3; Junior Prom; Monitors 3, Lt. 4; Music Festival 1, 2; PHOIS Staff; Soph. Hop; Speech Day 2; Talent Show 3, 4; Triad 2; World Affairs 2; Intramurals 2; Science Fair 1; Senior Prom.

MAUREEN McGRAW
7 Baker Street

Art Club 3; Intramurals 1, 2, 3; Triad 2, 3, 4; World Affairs 2, 3, 4; Gym Leader 4; Bowling 2; Badminton 1, 2; Gym Exhibition 1.

SUSAN MAGUIRE
Sue
23 Edgar Street

Beehive 3, 4; Honor Society 1, 2, 3; Science Fair 1; National Honor Society 3, 4; N. F. L. 3, 4; P. A. System 3; Triad 2, 3, 4; Speech Day 3; World Affairs 2, 3, 4; Student Congress 2; PHOIS Staff; Spelling Bee Winner 2.

JOHN A. MACKEY
4 Muldowney Circle

Art Club 3; Football J. V. 1; Sophomore Hop; Victory Dance 2; Senior Prom.

FOX MADSEN
Foxy
152 Hooker Avenue

G. O. Alt. 2; N. F. L. 3, 4; P. A. 3; Dramatic Club 1, 2; Debating 4; Mixed Chorus 3, 4; Music Festival 3.

M. PATRICIA MALET
Mallet
16 Monell Avenue

Cheerleading, J. V. 3, Varsity 4; Junior Prom Chr. Talent Show 1, 2, 3, 4; Business Chairman; Future Teachers 3, Pres. 4; Future Nurses 2, Sec. 3; Fashion Show 1, 2, 4, Poster Girl 3; Monitors 2, 3, 4; Girls Glee Club 1, 2, 3, 4; Art Club 4, Pub. Chr. Sophomore Hop; Freshman Tea Dance; Moving Up Day 1, 2, 3; Victory Dance 1, 2, 4; Speech Day 1, 2; Twirp Week 1; Beehive 1, 2, 3; Phois Staff; World Affairs 1, 2; Phois H. R. Chr. 1, 2, 3,

ZILPHIA R. MALLORY
Bert
11 Fallkill Avenue

G. O. Del. 1, 2, 3; Girls Glee Club 1, 4; Monitors 4; Mixed Chrous 4; N. F. L. 4; P. A. System 4; Speech Day 4; Intramurals 1, 2, 3; Beehive H. R. Chr. 3; Gym Leader 1, 2, 3, 4; Junior Red Cross H. R. Chr. 2.

ANTHONY MARCHESE
Rodent
206 Mill Street

Beehive H. R. Chr. 2, 3; Fashion Show 3, 4; Freshman Tea Dance; Golf 1, 2, 3, 4; Junior Prom; P. A. System 2, 3, 4; Phois H. R. Chr. 2; School Store 2; Senior Prom; Talent Show 2, 3, 4; Victory Dance 3; Tech. Club.

F. JACOB MARCHESE
63 Delafield St.

F. JOSEPH MARCHESE
Pussy Foot
162 Mill Street

G. O. Alt. 1, 3, Del. 2; Twirp Week 1; Beehive H. R. Chr. 1, 4; D. E. Club 4; Football 1; Freshman Tea Dance; Junior Prom; Junior Red Cross H. R. Chr. 1, 2; Moving Up Day 1; Phois H. R. Chr. 2; Senior Prom; Sophomore Hop; Speech Day 1; Talent Show 4; Victory Dance 3.

LORETTA MARINUCCI
Retta
49 Croft Road

Honor Society 1, 2, 3, 4; G. O. Del. 2, 3, Alt. 4; Sophomore Hop; Junior Prom; National Honor Society 3, 4; Senior Prom; Talent Show 3. 4; Phois Staff, Asst. Ed.; Girls League 3, Sec. 4; Future Nurses 3, Sec. 4; Monitors 2, 3, Lt. 4; World Affairs 2, 3, 4; Triad 3, 4; Beehive Staff; Junior Messenger; Science Fair 1, 2; Intramurals 1, 2, 3.

P. H. S. predicts a U. S. president.

DARLENE MARLOWE
41 Kinderhook Drive

Speech Day 2; Senior Prom 4; Senior Night 4.

ANTHONY MARTIN
Tony
25 So. Water St.

Baseball J.V. 1, Varsity 2, 3; Basketball J.V. 2, 3; Football Varsity 2, 3; G.O. Alternate 3; Science Fair 2; Tech. Club 2, 3; Intramurals 1; P.A. 2, 3; Junior Prom; Mixed Chorus 2, 3; Senior Prom; Talent Show 2, 3, 4; Soph. Hop; Victory Dance 3.

JANET E. MASON
Jan
38 Croft Road

Honor Society 1, 2, 3, 4; National Honor Society 3, 4; Future Teachers 3, 4; Girls Choir 1, 2, 3; Mixed Chorus 4; PHOIS Homeroom Chairman 1; Speech Day 2; World Affairs 2; Intramurals 1, 2; Music Festival 3; Talent Show 4; PHOIS 4.

ROBERT MEAD
Bob
49 Worrall Ave.

Key Club 2, 3, Pres. 4; Art Club 4; Victory Dance Committee 2; Crew, J.V. 2; Varsity Crew 3, 4; Sophomore Hop; Football 1, J.V. 2; Talent Show 4; Freshman Tea Dance; G.O. Delegate 1, 2, 3; Intramurals 2; Junior Prom; Annual Twirp Week 2; Jr. Red Cross Homeroom Chairman 3; Jr. Ring Committee 3; School Spirit Committee; Senior Prom.

BRIAN MEDICI
206 Winnikee Ave.

Art Club 3; Crew 1; G.O. Del. 3; Monitors 2; Sophomore Hop; Victory Dance Committee 2.

CAROL ANN MERRICK
22 Beechwood Avenue

World Affairs 2, 3, Vice-Pres. 4; Triad 2, 3, 4; National Honor Society 3, 4; Honor Society 1, 2, 3, 4; Glee Club 1, 2; Mixed Chorus 3; Music Festival 1, 2, 3; Science Fair 1, 2, 3; Talent Show 1, 2; Speech Day 2; Intramurals 2; Greek 3, 4; Jr. Red Cross Homeroom Chairman 1; Student Congress 2; Debating 2.

EDWARD M. MIKULA
Ed
26 S. Grand Avenue

Art Club 3, 4; Debating 1, 2; N.F.L. 1, 2, 3, 4; Science Fair 1, 2, 3, 4; Speech Day 1, 2, 3, 4; Student Congress 3; Talent Show 3, 4; Triad 4; World Affairs 3, 4; Annual Play 2; Senior Prom; Victory Dance 4.

PAUL MIKUS
63 Fountain Place

Annual Twirp Week 1, 2; Football 1, 2; Freshman Tea Dance; G.O. Del. 1; Junior Prom; Key Club 3, 4; Monitors 4; PHOIS Staff 4; Crew 1, 3 Manager; Senior Prom; Sophomore Hop; Victory Dance 2, 3, 4.

11:50—Seniors munch their lunch

LINDA R. MILLARD
Lardy
23 Gray St.

Cheerleading Varsity 4; Glee Club 1, 2, 3, Pres. 4; Girls League 3, Treas. 4; G. O. Del. 1, Alternate 3; Honor Society 1, 2, 3, 4; Beehive Homeroom Chairman 3; Intramurals 1, 2, 3, 4; Debating J. V. 1, 2; Future Teacher 3, 4; Monitors 3, 4; Freshman Nature Club 1; Gym Exhibition 2; Freshman Tea Dance; Music Festival 1, 2, 3, 4; N. F. L. 1, 2, 3; PHOIS Staff, Asst. Typing Editor; Talent Show 1, 4; World Affairs 3, 4; Senior Prom; Science Fair 2; Speech Day 2, 3.

ANN LYNN MILLER
Andy
113 Hooker Avenue

Triad 2, 3, Vice-President Music 4; Glee Club 2, 3, Secretary 2; Mixed Chorus 1, 2, 3; Music Festival 2, 3, 4; National Honor Society 3, 4; Honor Society 1, 2, 3, 4; PHOIS Staff 4; Beehive 1, 2, 3, 4; Sophomore Hop; Speech Day 1, 2, 3, 4; Gym Leader 4; N. F. L. 3, 4; Intramurals 1, 2; World Affairs 1, 2; Talent Show 1, 4; Junior Red Cross Homeroom Chairman 2; Dramatic Club 1; Poughkeepsie Pipers; N. Y. Times Forum 3; Senior Prom.

DIANE MILLER
Dee
15 Oriole Drive

G. O. Alternate 3; Honor Society 2; Junior Red Cross Homeroom Chairman 2; Future Nurses Club 3, 4; Beehive Staff 4; Science Fair 1, 4; Speech Day 1, 2; Intramurals 1, 2, 3; Debating 1; Dramatic Club 1; Badminton 1, 2, 3, 4; PHOIS Homeroom Chairman 2, 3; Gym Leader 1; Gym Exhibition 1, 2, 4; Senior Prom; Kickball 1, 2.

HENDRICK V. MILLER
Rick
Colonial House, South Road

Monitors 1, 2, 3; Debating 1; N. F. L. 1; Crew, J. V. 2, 3; Science Fair 1, 4; Intramurals 1; State Speaking Tournament; Tech Club 4; Talent Show 4; Senior Prom; Projection Club 1, 2, 3, 4; Gym Exhibition 1, 2.

MELLINA MILLER
1 College Ave.

Honor Society 1, 2, 3, 4; National Honor Society 3, 4; Dramatic Club 1; Future Nurses Club 3, 4; Junior Prom; PHOIS Staff; Senior Prom; Sophomore Hop; Speech Day 2; Talent Show 4; Triad 2, 3, 4; World Affairs 2, 3, 4; Intramurals 1, 2, 3; Beehive 3.

SHARON MINNICK
21 Croft Road

St. Teresa's Academy—Sodality 1, 2, 3, 4; Glee Club 3, 4; Math Club 2, 3; Speech Day 4; C. S. M. C. 1, 2, 3, 4; Music Festival; Golf 2, 3; Poughkeepsie—Future Nurses Club 4; Future Teachers Club 4; Talent Show 4.

ERNEST MISCIONE
Ernie
9 Merrick Road

J. V. Basketball 4; Junior Prom; Senior Prom; Victory Dance Committee; Intramurals; Crew J. V. 1; Sophomore Hop; Moving Up Day; Key Club.

HOLLY MOFFIT
Tiger
9 Beechwood Avenue

Majorette 3, Head 4; Intramurals 1, 2, 3, 4; Junior Red Cross Homeroom Chairman 1, 3; Science Fair 1, 4; Talent Show 4; Gym Exhibition 1, 2; Debating 2; Music Festival 4.

THOMAS MOLINARO
Mo
142 Barnegat Road
Tech Club; Science Fair; P. A. System.

ALFRED MONTALTO
Al
107 Smith Street
Band 1, 2, 3, 4; Debating 2; Music Festival 1, 2, 3, 4; Band Dance Committee 2; N. F. L. 2, 3, 4; P. A. 4; PHOIS Staff; Speech Day 2, 3, 4; Triad 2; World Affairs Club 2; Intramurals 2; Talent Show 4; Senior Prom.

PATRICIA MORDUSKY
Pat
7 Manitou Avenue
Sophomore Hop 2; Monitor 2, 3, 4; Future Nurses 4; Beehive Homeroom Chairman 2; Junior Red Cross Homeroom Chairman 1, 2; Intramurals 1, 2, 3; PHOIS Homeroom Chairman 2; Talent Show 4; School Store 4.

MARCELLA MORELLI
Marcy
1 Mansion St.
Class Vice-President 3, 4; Beehive Staff 3, 4; Future Teachers 3, 4; Honor Society 1; Sophomore Hop; G. O. Alternate 1, Delegate 3; Gym Leader 1, 2; Junior Prom; Beehive Homeroom Chairman 2, Junior Usher; Monitors 2, 3, 4; PHOIS Staff; Science Fair 1; Speech Day 1, 2, 3; Talent Show 4; Triad 2, 3, 4; World Affairs 2, 3; Intramurals 1, 2, 3, 4; Senior Prom.

DOROTHY L. MURTHA
Lee
7 Hammersley Avenue
Honor Society 1, 2, 3; Speech Day 2; Beehive 2, 3; PHOIS 4; Glee Club 2, 3, 4; Junior Prom; Beehive Homeroom Chairman 3; World Affairs 2, 3; Future Nurses 4; Dramatic Club 1; Talent Show 4.

VIRGINIA A. MYERS
Ginny
98 Mill Street
Junior Red Cross H. R. Chr. 3; Sophomore Hop; Intramurals 1, 2; Freshman Tea Dance; Bowling 1; Talent Show 1, 4; Senior Prom; Moving Up Day 2.

ELIZABETH NAPOLI
Betty
34 Clark Street
Speech Day 1; Freshman Tea Dance; Victory Dance 1; Intramurals 3; Twirp Week 2.

LEWIS JAY NASOFF
Louie
7 Miller Road
Football, J. V. 2; Freshman Tea Dance; Junior Prom; Key Club 3, 4; Crew, J. V. 2, Varsity 3, 4; Sophomore Hop; Talent Show 4; Swimming 3, 4; Gym Leader 2, 3, 4.

GEORGE P. NASSAR
Arab
18 Innis Avenue
Senior Prom; Moving Up Day 3; PHOIS H. R. Chr. 3; Beehive H. R. Chr. 2; Intramurals 1; Victory Dance.

ANN NAUGHTON
127 Grand Avenue

GAIL NEJAME
Princess
4 Mack Road
Beehive H. R. Chr. 2; Gym Leader 1; Bowling 1, 2; Senior Prom; Talent Show 1, 4; Tennis 1, 2; Intramurals 1, 2, 3; World Affairs 1, 2.

PATRICIA NEWELL
Rici
48 Winnikee Avenue
Tumbling Team 2, 3; Majorettes 1; Library Club 2; Art Club 3; Dramatic Club 1.

DEBORAH NUSSBAUM
Debby
88 Smith Street
Honor Society 1, 2, 3; Future Nurses 3, 4; World Affairs 2, 4; Intramurals 1, 2, 4; Gym Leader 2; Banking Teller 3; Science Fair 3; Talent Show 4; Senior Prom; Junior Red Cross H. R. Chr. 1.

ALVIN O'HARA
Elms
144 Cannon Street
Fashion Show 3; Football, J. V. 2; D. E. Club 3; Beehive H. R. Chr. 2; Junior Red Cross H. R. Chr. 1; PHOIS H. R. Chr. 1; Speech Day 2; Intramurals.

He takes a 33 length with a 31 waist

JILL OPPENHEIMER
325 South Road
Honor Society 1, 2, 3, 4; Monitors 1, 2, 3, 4; Cheerleading, J. V. 3; PHOIS Staff; Science Fair 1; Triad 2, 3, 4; World Affairs 1, 2, 3, 4; Junior Prom; Sophomore Hop; Senior Prom; Intramurals 1, 2, 3, 4; Gym Leader 1, 3; Talent Show 1, 4; Bowling 2; Speech Day 2; Chem. Club 4.

ANNE PAJU
169 Mansion Street

Intramurals 1; Debating 1; Dramatic Club 1; Fashion Show 2; Future Nurses 3, 4; Honor Society 3; N.F.L.; Sophomore Hop; World Affairs 1; Speech Day; Annual Play Committee 3.

PATRICIA PALLADINO
Pattie
28 Mansion Street

G. O. Del. 1, Alternate 2; Freshman Tea Dance; Talent Show 1, 2, 3, 4; Fashion Show 1, 2, 3; N. F. L.; P. A. System; Sophomore Hop; Speech Day 4.

MICHAEL PARETTI
Mike
40 Arnold Road

Beehive 2, 3, 4; Intramurals 1, 2, 4; Freshman Tea Dance; Debating 1; N. F. L. 1, 2; Speech Day 2; G. O. Alternate 2; Varsity Basketball Manager 2, 3, 4; Sophomore Hop; Honor Society 1; PHOIS Staff 4; Varsity Club 1, 2, 3; Junior Prom; Football Annual 4; Talent Show 4.

ANTHONY PARISE
60 North Bridge Street

BARBARA PARKTON
21 Prospect Street

SARA JANE PEARCE
57 Hooker Avenue

Honor Society 1, 3, 4; PHOIS Business Ed. 4; Beehive 4; Monitors 2, 3, 4; Sophomore Hop; School Spirit Com.; Victory Dance 3; Intramurals 1, 2, 3, 4; Gym Leader 2, 3; Science Fair 2; Speech Day 2; Monitor Guide 2; Future Nurses 3, 4; Triad 2, 3, 4; World Affairs 2, 3, 4; PHOIS H. R. Chr. 1, Junior Prom.

You look stunning in those glasses, my dear!

JOHN J. PELISH
29 South Perry Street

Freshman Tea Dance; J. V. Baseball 1; Track 2, 3, 4; Jr.-Sr. Basketball Game 3; Intramurals 2; Victory Dance 1.

SUSAN M. PEMBER
Sue
153 Winnikee Avenue
National Honor Society 3, 4; Honor Society 1, 2, 3, 4; Cheerleading J. V. 3, Varsity 4; PHOIS Staff 4; Girls League 3, 4; Future Nurses 3, 4; Junior Prom; Intramurals 1, 2; Science Fair 2; Gym Leader 3, Senior Prom, Varsity Club 4.

CAROLE ANN PERAINO
Carole
24 Beechwood Terrace
Dramatic Club; Future Nurses; PHOIS H. R. Chr.; Triad; World Affairs; Intramurals; Science Fair.

JOSEPH PIAZZA
Joe
244 Wilbur Blvd.
Freshman Tea Dance; Sophomore Hop; Junior Prom; Talent Show 4; P. A. System; Speech Day; Science Fair.

WILLIAM PIAZZA
Piz
244 Wilbur Blvd.
Baseball, Var. 1, 2, 3, 4; Class Treas. 1; Football, Freshman, Var. 2, 3, 4; Freshman Tea Dance; G. O. Alt.; Honor Society 1; Junior Prom; Moving Up Day; Sophomore Hop; Victory Dance; Gym Leader; Intramurals; Jr.-Sr. Basketball Game; Jr.-Sr. Football Game 3.

JULIE PICCOLI
Jul
34 Lakeview Avenue
Honor Society 2; Basketball 1; Volleyball 1.

FRANCES PIETROPOLO
Frankie
11 Dean Place
Future Nurses 4; G. O. Del. 3; Junior Prom; Sophomore Hop; P. A. System 4; Dramatic Club 1, 2; Senior Prom; Freshman Tea Dance; Moving Up Day 1; PHOIS H. R. Chr. 3; Speech Day 4; Victory Dance 3; Intramurals 1, 2.

BARBARA PIZZARELLI
3 Fallkill Place

PENELOPE L. PLASS
Penny
53 Spackenkill Road
N. F. L. Sec. 3; Debating 1, 2, 3, 4; Science Fair 1, 3; PHOIS Staff; Honor Society 2, 3, 4; World Affairs 2, 4; Speech Day 3.

SANDRA POALINELLI
Sandy
81 Market Street
Junior Red Cross H. R. Chr. 4; Gym Leader; Badminton; Kickball; PHOIS H. R. Chr. 2, 3; Sophomore Hop; Intramurals 1, 2.

ELIZABETH POLHEMUS
Betsy
65 Parkwood Blvd.
Girls Glee Club 1; Future Nurses 3, 4; Gym Leader 1; N. F. L. 2; Science Fair 2, 3, 4; Debating 2; Intramurals 1, 2, 3, 4.

BARBARA POTOCKI
Bobbi
117 South Avenue
National Honor Society 3, 4; Triad 2, 3, 4; World Affairs 2, 3, 4; Speech Day 2; Honor Society 1, 2, 3, 4; Beehive H. R. Chr. 2; Future Nurses 3, 4; Girls League 3, 4; Beehive Staff 3, 4; PHOIS Staff; Science Fair 1, 4; Sophomore Hop; Junior Prom; Senior Prom; Talent Show 4; Sportsorama 1, 2; Gym Leader 2; Intramurals 1, 2, 3, 4.

JANET RAZLER
Oakwood School
Triad 3, President 4; Beehive Staff 3, Lay Out Editor 4; Girls League 3, Historian 4; Monitors 2, 3, Captain 4; Honor Society 1, 2, 3, 4; National Honor Society 3, 4; G. O. Alternate 4; World Affairs 2, 3, 4; Girls Glee Club 1; Mixed Chorus 1, 2, 3; Sophomore Hop; Junior Prom; Junior Messenger; Science Fair 1, 2; Speech Day 2; Senior Prom; Victory Dance 2, 3; Moving Up Day 3; Music Festival 1, 2, 3; Talent Show 4; Gym Leader 3; Intramurals 2, 3.

ANN E. REASER
4 Cedar Ave.
Girls' Glee Club 3, 4; Mixed Chorus 4; "Poughkeepsie Pipers" 4; Junior Ring Committee; Honor Society 1, 4; Gym Leader 1, 2, 3; Monitors 1, 2, 3, Captain 4; Music Festival 3; PHOIS Layout Editor; Speech Day 1; Triad 2, 3, 4; World Affairs 2, 3, 4; Intramurals 1, 2, 3, 4; School Spirit Committee 3; Monitor Guide 2; Talent Show 4.

ROBERT L. RECTOR
Bob
Bobrick Road
Band 1, 2, 3, Treasurer 4; Annual Twirp Week 1, 2; Art Club 3, 4; Vice President 4; Christmas Play 2; Debating 1, 2; Dramatic Club 1, 3, 4, Treasurer 2; Football 1, 2; Gym Leader; Monitors 1, 2, 3; Music Festival 1, 2, 3, 4; N. F. L. 1, 2, 3, 4; Vice President 2; One Act Play 2, 3; Talent Show 3, 4; Thespian 3, 4; Annual Play 3; All County Band 1, 2, 3, 4.

URSULA A. REHM
Uschi
132 Thompson Street
Annual Play 2; Dramatic Club 2; Honor Society 1; Monitor 1, 2; N. F. L. 3; P. A. System 3; Sophomore Hop; Speech Day 3; Talent Show 2; World Affairs Club 3.

JOSEPH RIDER
Joe
148 Main Street
President 1; Vice President 2; Honor Society 1; Key Club Vice-President 4; J. V. Football 1, 2; J. V. Crew 1; G. O. Delegate 1, 2, 3, 4; Annual Twirp Week 1, 2; Victory Dance 1, 2, 3; Moving Up Day 1, 2; Junior Usher; Sophomore Hop Chairman 2; Freshman Tea Dance; Junior Prom Co-Chr.; Talent Show 1, 2, 3, 4; Fashion Show 2; Monitors 2, 3; Gym Leader 1.

RICHARD RIGHTER
Dick
12 Spoor Ave.
Football, Freshman 1, J. V. 2, 3; National Honor Society 3, 4; Honor Society 1, 2; J. V. Tennis 1, 2, 3; G. O. Delegate 2; Science Fair 1; J. V. Crew 4; Junior Prom; Speech Day 2.

BARBARA RIMAI
Barb
98 South Hamilton Street
Future Nurses Club 3, 4; World Affairs Club 2, 3, 4; Triad 2, 3, 4; Annual Play 2; Beehive Staff 1, 2, 3; Gym Leader 4; Junior Ring Committee 3; Honor Society 1, 2, 3; Speech Day 2; PHOIS Staff 4; Science Fair 1, 2, 4; Talent Show 1, 4; Intramurals 1, 2, 3; Junior Prom; National Honor Society 3, 4; Bowling 1, 2; Badminton 1, 2, 3; Kickball 1, 2, 3.

TERENCE J. ROGAN
Terry
65 Hooker Ave.
Baseball, J. V. 1; Basketball, J. V. 1; Football, J. V. 2; Gym Leader 1, 2; Monitor 1, 2; Projectionist Club 1, 2; Senior Prom; Track 2, Varsity 3; Intramurals 1, 2, 3, 4; Talent Show 4; Science Fair 2, 4.

CARL J. ROSENBERG
Carl
114 Academy Street
G. O. President 4, Delegate 1; Beehive Photography Editor 1, 2, 3, 4; J. V. Basketball Manager 1, 2, 3; Science Fair 1, 3; National Honor Society 3, 4; Honor Society 1, 2, 3; 4; Junior Prom Business Coordinator 3; Sophomore Hop Chr. 2; N. F. L. 1, 2, 4; Debating 1; Golf 3, 4; Key Club 3, 4; Moving Up Day 3; PHOIS Staff; Fashion Show M. C. 2; Traid 2, 3; World Affairs 2, 3; Intramurals 2; Interclass Basketball 2.

LESLIE ROSENTHAL
Lester
2 Barnard Ave.
Honor Society 1, 2, 3; Speech Day 1, 4; Science Fair 1, 2; Triad 2, 3, 4; World Affairs 2, 3, 4; Talent Show 1, 4, Business Staff 3; Senior Prom; Junior Prom; Sophomore Hop Committee Chairman; PHOIS Homeroom Chr. 1; Freshman Tea Dance; Monitors 3, 4; Beehive Business Staff 4; Class Night 3, 4; Gym Leader 3, 4; Intramurals 1, 2, 3, 4; PHOIS 4; Bowling 1, 2, 3, 4.

MARJORIE RUBIN
Margie
34 Yates Blvd.
PHOIS, Assistant Scheduling Editor 4; Beehive Literary Staff 3, 4; Intramurals 1, 2, 3, 4; Fashion Show 2, 3; Gym Leader 4; Honor Society 1, 2, 3, 4; Monitors 4; National Honor Society 3; Senior Prom 4; Sophomore Hop 2; Triad 2, 3, 4; World Affairs 1, 2, 3, 4; Talent Show 1, 4; Spelling Bee 2.

DAVID RUDERMAN
Dave
Vassar Garden Apt.
Debating 4; Honor Society 4; National Honor Society 3, 4; N. F. L. 4; PHOIS Staff 4.

I thought the Triad meeting was here!?

MAUREEN RYAN
90 South Hamilton Street

World Affairs 1, 2, 3, 4; Triad 2, 3, 4; Future Nurses Club 3, 4; Senior Prom 4; PHOIS Homeroom Chr. 3; Speech Day 2; Science Fair 2; Intramurals 1, 2, 3, 4; Debating; Beehive Homeroom Chr.; Junior Red Cross Homeroom Chr. 3.

STEPHEN SALAND
Steve
12 Ferris Lane

Baseball 2, 3, 4; J. V. Baseball 1; Basketball, J. V. 1, 2, Varsity 3, 4; Monitors 3, Commissioner 4; Honor Society 1, 2; Junior Prom; G. O. Alternate 4; Victory Dance Committee Chr.; Varsity Club 2, 3, 4; P. A. System 3; Speech Day 3; Talent Show 4; Intramurals 1; Gym Leader 1; Senior Prom; Sophomore Orientation.

THOMAS SAMMARCO
Tom
2 Delafield Street

Senior Prom 4; National Honor Society 3, 4; PHOIS Editor-in-Chief; Sophomore Orientation 4; Victory Dance Committee 4; Speech Day 4; Monitors 3, G. O. Committee 4; G. O. Alternate 3; Junior Prom; N. F. L. 2, 3, 4; Sophomore Hop 2; Honor Society 1, 2, 3, 4.

JOHN SANTIAMO
Sandy
9 Hoffman Ave.

Beehive Homeroom Chr. 1; Honor Society 1; J. V. Crew 1; J. V. Track 2; Science Fair 2, 3; Sophomore Hop Committee 2; Intramurals 1; Tecr. Club 2, 3, 4; Talent Show 3.

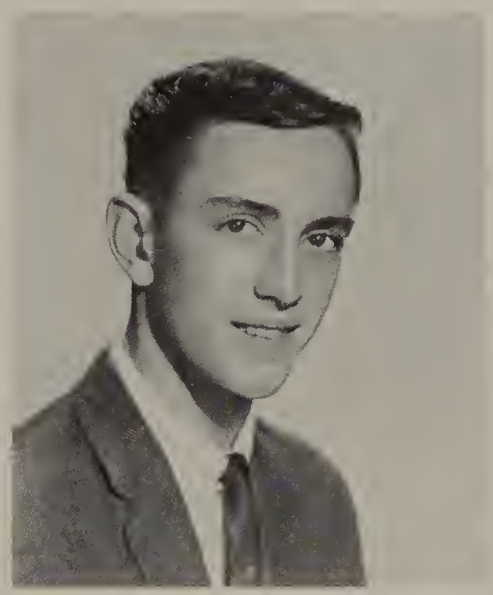

CHARLES B. SCHMALZ
Scree
39 Maple Street

Annual Play 1, 2; Twirp Week 1; Baseball, J. V. 1, Varsity 3, 4; Class Vice-President 1, President 2; Christmas Play 2; Debating 1; Dramatic Club 1, 2, 3; Varsity Football 2, 3, 4; G. O. Delegate 2, 3, 4; Alternate 1; Junior Prom; Key Club 3, 4; Monitors 1, 2, 3, 4; Sophomore Hop; Speech Day; Thespians.

CARLA JEAN SCHMITZ
Schmotz
9 Ludlow Drive

Honor Society 1, 2, 3, 4; National Honor Society 3, 4; PHOIS Staff 4; Science Fair 1, 2; Girls' League 3, 4; Fututre Nurses Club 3, President 4; Triad 2, 3, 4; World Affairs 2, 3, 4; Sophomore Hop; Junior Prom; Senior Prom; Monitors 3; Captain 4; Talent Show 1, 4; Intramurals 1, 2, 3; Class Night 4; Gymnastic Show 1.

GRETA SCHNEIDER
170 Hooker Avenue

Honor Society 1; Senior Prom; Junior Prom; Sophomore Hop; Freshman Tea Dance; World Affairs 2, 3, 4; Triad 2, 3, 4; Junior Spirit Committee; Monitors 3, 4; Talent Show 1, 4; Science Fair 1, 2; Intramurals 1, 2, 3, 4; Beehive Homeroom Chairman 4; PHOIS Staff; Speech Day 1.

Was that 10 or 11 apple pies?

EUGENE S. SCHNELLER
Gene
37 Fountain Place
Annual Play 3; Dramatic Club 3; Football-Varsity 3, 4, J. V. 2; Golf 2, 3; Moving Up Day 3; N. F. L. 3; One Act Play Tournament 2, 3; P. A. System 3; PHOIS Staff; Science Fair 1; Senior Prom; Speech Day 3; Talent Show 3, 4; Thespian Treasurer 3; World Affairs 2, 3; Intramurals 1, 2; Varsity Club 3, 4.

LINDA SCHOONMAKER
Schoony
40 Jefferson St.
School Store 3, 4; Badminton 3; World Affairs Club 3; Intramurals 3; Speech Day 1; Fashion Show.

AUGUST SCHROEDER
Augie
51 Winnikee Avenue
Annual Play 2; Band 1, 2, 3, 4; Christmas Play 2; Football-Varsity 3, 4, J.V. 1, 2; Freshman Tea Dance; Junior Red Cross Homeroom Chairman 4; Sophomore Hop; Talent Show 2; Intramurals 1.

MARK C. SCHWARTZ
38 South Clinton St.
PHOIS Staff; Debating 1, 2, 4; Golf 1; Honor Society 1, 2, 4; N. F. L. 1, 2, 4; Photography Club 1; Science Fair 1, 4; Chemistry Club 4; Tennis 2, 4; Triad 2, 4.

JAMES G. SCOTT
Jim
202 Wilbur Blvd.
Senior Prom; Talent Show 4; Projectionist Club 4.

EDWARD SCUTT
Eddie
138 Winnikee Avenue
At Roosevelt High School—Mixed Chorus 2, 3; Music Festival 2, 3; All State Music Festival 2, 3; Annual Play 2, 3; Talent Show 3; Thespians 3; Intramurals 2, 3; Baseball-J. V. 1, 2, 3; At Poughkeepsie High School—Mixed Chorus 4; Music Festival, All State 4; Speech Day 4; Thespians 4; Intramurals 4; Dramatics 4; Football-Varsity 4.

FRANCIS SCUTT
Skip
17 Academy St.
D. E. Club 3; PHOIS Homeroom Chairman 2.

KATRI SELLENDI
379 Church St.
Beehive Homeroom Chairman 3; Beehive Staff 3, Business Editor 4; Intramurals 1, 2, 4; Honor Society 1, 3, 4; Debating 2; Future Teachers Club 3, 4; Triad 3, 4; World Affairs Club 1, 2; Sophomore Hop; PHOIS Staff 4; Talent Show 4; Senior Prom.

JERRY A. SESSA
Ses
171 Mansion St.
G. O. Alternate 3; Honor Society 1, 2, 3, 4; National Honor Society 3, 4; Debating 1; Science Fair 1, 2, 3, 4; Tech Club 2, 3, 4; Talent Show 3, 4; Junior Prom 3; Senior Prom; World Affairs Club 3; P. A. System 3, 4.

JOANNE W. SHANNON
Jo
45 Schoolhouse Lane
Future Nurses Club 3, 4; Future Teachers Club 3; Honor Society 1; World Affairs 2, 4; Intramurals 2, 3, 4; Science Fair 1; Debating 2.

MARTIN B. SHEEDY
Marty
37 May St.
Science Fair 3, 4; Tech Club 3, 4.

GUS SIKO
Flash
2 Flannery Avenue
Football-J. V. 1, 2; Freshman Tea Dance; Junior Prom; Science Fair 1, 4; D. E. Club; Sophomore Hop; Senior Prom; Track-Varsity 2, 3, 4; Intramurals 1; Annual Twirp Week 2.

ELIZABETH J. SKELLAN
46 Grand Avenue
G. O. Representative 4; D. E. Club 4; Future Nurses 3; Junior Prom Committee; Talent Show 4.

CAROL MARIE SOTTILE
Soto
5 Due Lane
Sophomore Hop 2; Junior Prom 3; Twirp Week 2; Debating 2; Future Nurses Club 3, 4; Girls' League 4; Gym Leader 4; Junior Red Cross Homeroom Chairman 1, 4; Monitors 3, 4; PHOIS Staff 4; Speech Day 2; Talent Show 4; Victory Dance Committee 2; World Affairs 2; Intramurals 1, 2, 3, 4; Senior Prom 4.

PAUL SPATAFORA
Spats
197 Washington St.
D. E. Club 3; PHOIS Staff 4; PHOIS Homeroom Chairman 1; Speech Day 2.

CHRISTIAN STARPOLI
Jim
16 Eastman Terrace
G. O. Alternate 4; Freshman Tea Dance; Sophomore Hop; Junior Prom; Senior Prom; Art Club 3, 4; Beehive Homeroom Chairman 2; Fashion Show 2; Science Fair 2; Speech Day 1; Talent Show 2, 3; Track 2; Golf 3; Victory Dance Committee 3, 4; School Spirit Committee 4.

RICHARD M. STAVSKY
Dick
12 Platt St.

Band 1, 2, 3, 4; Music Festival 2, 3, 4; Honor Society 1, 2, 3, 4; N. F. L. 1, 2, 4; Debating 1; Speech Day 1, 2, 4; Senior Prom; Tennis 3, 4; Chemistry Club 4; Science Fair 4.

BRENDA STEINMAN
Bren
48 Worrall Avenue

PHOIS Staff; PHOIS Homeroom Chairman 2; Science Fair 1, 3; G. O. Alternate 3; Triad 2, 3, 4; World Affairs 1, 2, 3, 4; Banking 2, 3; Intramurals 1, 2, 3, 4; Gym Leader 2; Gym Exhibition 1, 2; Sophomore Hop; Dramatic Club 1.

DAVID STEWART
Stew
24 Loockerman Avenue

At Halsted High School (Yonkers) —Annual Play 2; Glee Club 1, 2; Christmas Pageant 2; Photography Club 1, 2; Yearbook Photog Club 2; Newspaper 2; Football-Varsity 1, 2; Baseball-J. V. 2; Baseball 1, 2; At Poughkeepsie High School—Tech Elec. Club 3; Art Club 4; Junior Prom; Senior Prom; Talent Show 4; Crew 3, 4; Twirp Week 4; Triad 4; Cap and Gown Committee.

ROBERT ST. GERMAIN
Bob
21 Whinfield St.

Baseball-Varsity 3, 4, J. V. 1, 2; Football Varsity 3, 4, J. V. 1, 2; Gym Leader 1, 2; Jr. Red Cross Homeroom Chairman 4; Senior Prom; Intramurals 1, 2, 3, 4; Talent Show 4; Science Fair 2.

BEVERLY STICKLE
Bev
75 North Hamilton St.

Beehive Homeroom Chairman 1, 2; Beehive Exchange 1, 2; Future Nurses Club 3, 4; PHOIS Homeroom Chairman 2; Intramurals 1, 2.

DAVID SUCATO
Dave
51 Clark St.

G. O. Delegate 1; G. O. Alternate 1; Honor Society 1, 2, 3; Intramurals 2; Football J. V. 3; Speech Day 2.

HAROLD STOUT
Stout
27 Harris St.

Just what we need—a new cue ball.

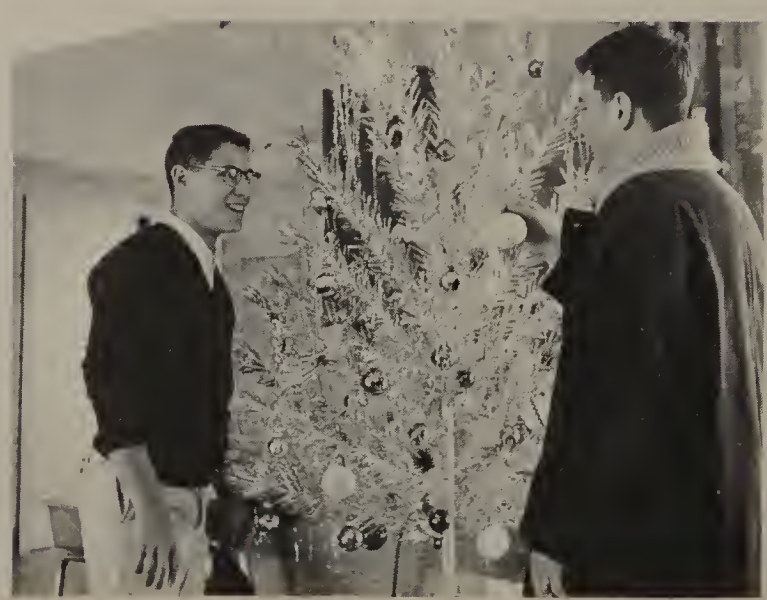

LYNETTE J. SULLIVAN
208 Wilbur Blvd.

Art Club 2, 3, 4; Dramatics Club 1, 3, Vice President 2; Gym Leader 2, 3; Honor Society 1; Science Fair 1, 2, 3; Regional Science Fair 3; National International Science Fair 3; Speech Day 1, 2; Talent Show 1, 2, 3, 4; Triad 1, 2; World Affairs 1, 2; Intramurals 1, 2, 3, 4.

JUNE LOIS SUMSKI
Cricket
38 Fulton Avenue

Beehive Homeroom Chairman 3; Fashion Show 3; G. O. Alternate 2; Junior Prom; Talent Show 3, 4; World Affairs 2; Intramurals 1, 2, 3; Junior Red Cross Homeroom Chairman 2.

REGINA TERPENING
390 Main St.

G. O. Delegate 3; World Affairs Club 1, 2; Intramurals 1, 2, 3; Kickball; Badminton; Beehive Staff 3, 4; Junior Red Cross Homeroom Chairman 1.

PENELOPE THOMPSON
Penny
3 Zimmer Ave.

At Pleasantville High School—National Thespians 2, 3; Green Quill Staff 3; Monitors 2, 3; Teachers' Day 2; Junior Prom Committee; Homeroom Treasurer 3; Glee Club 1; Intramurals 2, 3; Annual Play 3.

RITA TILLOU
28 Bain Ave.

Fashion Show 4; Senior Prom; Talent Show 4.

RALPH TORSONE
Larry
3 Morehouse Road

Football, J. V. 1, 2, 3, Varsity 4; G. O. Alternate 1; Crew, J. V. 1, 2; Sophomore Hop; Moving Up Day; Cap and Gown Committee; Victory Dance Committee; Talent Show.

The Physics exam will begin at 9:15 in the Girls' gym.

JOANNE TREMARCO
Jo
27 Gifford Ave.

Intramurals 1; Gym Leader 3.

CAROL TREMPEN
11 Beechwood Terrace

G. O. Alternate 4; Future Nurses Club 3, 4; Fashion Show 3, 4; Intramurals 1, 2, 3, 4; Science Fair 2; Senior Prom 4; Talent Show 4; Triad 3; Victory Dance Co-Chr. 4; World Affairs 3; Dramatic Club 1.

HARVEY TULIN
231 Hooker Ave.

Talent Show 4; Intramurals 1; Art Club 4.

MARY ANN ULBRANDT
Pretz
8 Holmes Street

Junior Prom; Beehive Homeroom Chr. 3, 4; PHOIS Homeroom Chr. 3; World Affairs 2; Intramurals 1, 2, 3; Badminton 1, 2.

RICHARD ULRICH
Sarge
5 Cypress Lane

Varsity Baseball 3, 4; Monitors 3, 4; P. A. System 3, 4; Science Fair 3, 4; Tech. Club 3, 4; Projectionist Club 2, 3, 4.

VINCENT ULRICH
121 Garden Street

CHARLES URBANO
Chas
1 Lexington Ave.

Science Club 3; Band 1, 2, 3; Debating 1; Intramurals 1; Talent Show 4.

PILVI VANA
1 Marshall Street

D. E. Club 3; Dramatic Club 1; Fashion Show 2, 3; Intramurals 1, 2.

VICTOR VAN WAGNER
39 College Ave.

Annual Play 3; Gym Leader 4; Monitors 4; One Act Play Tournament 2, 3; P. A. System 2, 3; Science Fair 1, 2, 3, 4; Talent Show 2, 3; Tech Club 1, 2, 3, 4; Track 2, 4.

DAVID VERTULLO
Dave
15 Harrison Street
Band 1, 2, 3, 4; Monitors 1, 2, 3; Music Festival 1, 2, 3, 4; Talent Show; Intramurals 1, 2; Science Fair 1; PHOIS Homeroom Chr.; G. O. Alternate 1.

PATRICK VERTULLO
Pat
15 Harrison Street
Band 1, 2, 3, 4; Music Festival 2, 3, 4; Talent Show 4; Intramurals 1, 2.

CAROLYN J. VETTER
Carol
113 Ray Blvd.

ROSALYN VEVER
Rozzi
19 Glenwood Ave.
World Affairs 1, 2, 3; Gym Leader 1; Intramurals 1, 2; Kickball 1; Badminton 1.

ANNA VOULGARIS
Ann
24 Manitou Ave.
Art Club 1, 2, 3, 4; Intramurals 1, 3, 4; Badminton 1, 3.

NANCY WEBBER
96 Wilbur Blvd.
G. O. Delegate 1, 2, 4, Alternate 3; PHOIS Literary Editor; National Honor Society 3, 4; Girls' League 3, Publicity Chr. 4; Beehive Literary Staff 3, 4; Sophomore Orientation; Honor Society 1, 2, 3, 4; Fashion Show 1, 2; Junior Prom; Sophomore Hop; Monitors 2, 3, 4; Science Fair 1, 2; Triad 3, 4; World Affairs 2, 3, 4; Art Club 2, 3; Junior Usher; P. T. A. Talent Show 1, 3, 4; Victory Dance Committee 3, 4; Intramurals 1, 2, 3; Senior Prom; Speech Day.

ROBERT WAGLER
Bob
37 Kinderhook Drive
Science Fair 1, 2; Speech Day 1; Intramurals 1.

EDWARD W. WAZ
Ed
27 Orchard Place
J. V. Baseball 2.

DONALD WEINTRAUB
Donny
7 Ludlow Drive

Mixed Chorus 1, 2, 3, President 4; Future Teachers 4; G. O. Representative 4, Alternate 2; Talent Show 2, 3, M. C. 4; Sophomore Orientation; Art Club 4; World Affairs 2, 3, 4; Triad 2, 3, 4; Senior Prom; Sophomore Hop; Victory Dance 4; Cap & Gown Committee; PHOIS Staff; Debating 2; Dramatic Club 2; Music Festival 1, 2, 3, 4; Christmas Beetive Chairman 2; Music Festival 1, 2, 3, 4; Christmas Play 2; Red Cross 1, 2; Speech Day 1, 2, 3, 4; Moving Up Day 1, 3; Golf 3.

ELIZABETH L. WELCH
Betty Lou
5 Daniels Court

Cheerleading, J. V. 2, Varsity Captain 3; Girls Glee Club 1, 2, 3, Secretary 4; Sophomore Hop Chairman; Junior Prom Chairman; PHOIS Staff; Mixed Chorus 2; Honor Society 1; Music Festival 2, 3; Future Teachers 4; Gym Leader 3, 4; Speech Day 2, 3; Talent Show 1, Business Staff 3; World Affairs 2, 3.

JENNIFER WESTERGARD
Jennie
1 Fulton Avenue

Art Club 1, 3, Secretary 2; Honor Society 3; Junior Prom; PHOIS Staff; Senior Prom; Sophomore Hop; Talent Show 1, 3, 4; Intramurals 1, 2; Gym Leader 2; Fashion Show; Bowling 4.

TERRY WHEELOCK
43 South Randolph Avenue

Science Seminar 3, 4.

ANITA L. WHITE
South Road

Debating 1, 2; Future Nurses 3, 4; World Affairs 2, 4; N. F. L. 1, 2, 4; Science Fair 2; Honor Society 1; Junior Red Cross H. R. Chr.; Intramurals 2, 3, 4; Future Teachers 4.

LEONARD WILCENSKI
Pollack
10 Bain Avenue

G. O. Delegate 2, 3; Twirp Week Co-Chairman 2; Key Club 3 Secretary 4; Baseball, J. V. 1, Varsity 2, 3; Football, J. V. 2; Junior Prom; Talent Show 3, 4; Senior Prom; Intramurals 1, 2, 3; Sophomore Hop; Freshman Tea Dance; Interclass Basketball 2, 3.

DONALD WHITE
Murphy
41 Vernon Terrace

Hurry, my arm's getting tired.

HELEN E. WILCKENS
79 Marshall Street
Bowling 4; Art Club 1, 4; Gym Leader.

GERTRUDE WILDMAN
46 Carroll Street
Triad; World Affairs; Speech Day; Badminton.

ELAINE WILKINSON
Willy
138 Pine Street
Beehive H. R. Chr. 1; Junior Red Cross H. R. Chr. 1; School Store 2, 3, Manager 4; Intramurals 1, 2, 3; Badminton; Fashion Show 3.

JAMES WILKINSON
22 Gate Street
Basketball, J. V. 2; G. O. Alternate 2; Tech Club 2; Freshman Crew; Intramurals 2, 3, 4; Beehive H. R. Chr. 2; PHOIS H. R. Chr. 1; Science Fair 2; D. E. Club 4.

JUDITH G. WILKINSON
Judy
16 Gray Street
Girls Glee Club 1, 2, 3, 4; Junior Prom; Music Festival 1, 2, 3, 4; World Affairs 2, 3; Talent Show 1, 4; Beehive H. R. Chr. 2, 3; Senior Prom.

MARSHA WISEMAN
54 College Avenue
Freshman Tea Dance; World Affairs 2, 3, 4; Victory Dance, Publicity 3, Chaperones 4; Talent Show 4, Publicity Chr. 3; PHOIS H. R. Chr. 1; Monitors 2, 4, Lt. 3; PHOIS Advertising Editor; Junior Prom, Refreshment Chr.; G. O. Alternate 1, Delegate 2, 3; Girls League, President 3, 4; Honor Society 1; Debating 1; Junior Red Cross H. R. Chr. 1; Senior Prom; Sophomore Hop; Twirp Week 1, 2; Music Festival Usher 2; School Spirit Committee Chairman 3.

FRANCES WOLSLEGEL
Fran
17 Beechwood Park
Science Fair 1; Twirp Week 1, 2; Intramurals 1, 2, 3; Triad 4; World Affairs 4; Junior Prom; Senior Prom; Badminton 1, 2; Basketball 2, 3; Volleyball 1; Kickball 1.

Careful, that tickles!

WILLIAM WOODWELL
Woody
43 Schoolhouse Lane
G. O. Delegate 3, Alternate 3; P. A. System 2, 3; Science Fair 1, 2, 3, 4; Senior Prom; Speech Day 1; Talent Show 2; Tech Club 2, 3, 4; Track 2; Intramurals 1; Camera Club 3.

FRANKLIN H. WRIGHT
Frank
25 Harris Street
Art Club 2, 3, 4; J. V. Football 2, 3; Track 4.

CATHERINE ZADORECKA
Cathy
26 Marshall Street
Honor Society 1, 2, 3, 4; National Honor Society 3, 4; Debating 1; N. F. L. 1; World Affairs 2; Intramurals 2, 3; Basketball 2, 3; Softball 2; Hockey 2; Volleyball 2.

MARTIN ZAMPKO
Zamp
61 Jefferson Street
Tech Club 2, 3, 4; Science Fair.

MICHAEL E. ZEOLI
Zeke
63 Taylor Avenue
Key Club 3, 4; Senior Prom; Junior Prom; Sophomore Hop; Talent Show 3; Intramurals 2; J. V. Football 2; J. V. Baseball 1; J. V. Track 2; Beehive H. R. Chr. 2.

WILLIAM ZEUREN
Bill
184 South Grand Avenue
J. V. Football 2, 3; Junior Prom; Sophomore Hop; PHOIS H. R. Chr. 2.

Hmmm—is it cherry or strawberry?

LINDA ZUSCHLAG
409 South Road
National Honor Society 3, 4; Honor Society 3, 4; World Affairs 3, 4; Triad 4; Future Nurses 4; Intramurals 3; Bowling 3; Badminton 3.

Camera-Shy

STEVEN ABRAMS
Steve
31 Thornwood Drive
World Affairs 3; Monitors 1, 2; Science Club 2.

DALE ADAMS
4 Fallkill Avenue
Track 2, 3, 4; G. O. Alternate 2; J. V. Football 2; J. V. Baseball 1; Gym Leader.

KENNETH ANSON
Kenny
196 North Clinton Street
Golf 1, 2, 3, 4; Baseball 1.

ARTHUR ATKINS
Art
54 Pershing Avenue
Intramurals; Football; Varsity; Basketball.

RAYMOND BARATTA
30 Thornwood Drive
J. V. Baseball 1; Debating 1; Football 1; G. O. Delegate 1; Golf 3; Monitor 1; J. V. Crew 3; Science Fair 1; Glee Club 2; Talent Show 4; Intramurals 1, 2; At Storm King Preparatory—Chess Club 3; Baseball 3; Auto Mechanics Club.

CHRISTINE BLANK
Chris
39 Corlis Avenue
Intramurals; Volleyball; Basketball.

JOHN BISHOP
Jack
204 South Avenue
Intramurals.

JOHN BURKE
72 Ferris Lane

ROBERT DREYER
Bob
31 Kinderhook Drive
PHOIS Staff 4; Honor Society 1; Science Club 1, 3; Science Seminar 3, 4; Basketball 2.

TERRI DRISCOLL
40 Lincoln Avenue

GEORGE DUGGER
Go
152 North Clinton Street
Football, Frosh J. V. 2, 3; Track 2, 3; Gym Leader 2, 3.

PETER P. DZIUBAN
Jocko
30 Hoffman Street
Twirp Week 1, 2; Freshman Football; Freshman Tea Dance; Golf 2; Gym Leader 2, 3; G. O. Alternate 2; G. O. Homeroom Chairman 3; Junior Prom; Junior Red Cross H. R. Chr. 2, 3; PHOIS H. R. Chr. 2, 3; Sophomore Hop; Track 2.

GEORGE FILOIA
Little Max
19 Henderson Street
Football, J. V. 2, 3, Varsity 4; G. O. Delegate 2; Tech Club 1; Science Fair 1; Intramurals 1.

RUSSELL LONG
Snookie
36 High Street
G. O. Del.; Basketball, J. V. 1; Football, Freshman, J. V., Varsity; Gym Leader; Track 1, 2, 3, 4; Intramurals.

THOMAS McDONALD
Mac
11 Merrick Road
Annual Play 3; J. V. Baseball 2, 3; Bowling 3; Football, J. V 2, Varsity 3; Science Fair 3; Speech Day 3; Victory Dance 2; Intramurals 2, 3; Twirp Week 2; Swimming Team 3, 4.

JOSEPH MARICS, JR.
Joe
113 South Avenue
Honor Society 1; Science Fair 4; Chemistry Club 4.

JOHN MIHANS
40 Glenwood Avenue
D. E. Club 3; Fashion Club 3; Talent Show 3.

JOHN S. MILLER
41 Ringwood Park
Annual Twirp Week 1; D. E. Club 3; Junior Prom; Senior Prom; Moving Up Day 2; Victory Dance 2; Speech Day 1; Monitors 1; Fashion Show 3; Track; Football 1; P. A. System; Gym Leader.

FAITH PARK
25 North Bridge Street
Intramurals 1, 2, 3, 4; Basketball 1, 2, 3, 4; Hockey 1, 2, 3, 4; Bowling 1, 2, 3, 4; Softball 1, 2, 3, 4; Volleyball 1, 2, 3, 4; Honor Society 1, 2, 3, 4.

DORA L. PITCHER
Dee Lee
76 Jefferson Street
Sophomore Hop; Monitors 1, 2, 3; Moving Up Day; Talent Show 1, 2, 3, 4; Intramurals 1, 2; Annual Twirp Week; Girls' League; PHOIS H. R. Chr.

GEORGE SEAMAN
19 Duane Street
D. E. Club 3, 4; Fashion Show 3, 4; Freshman Tea Dance; Sophomore Hop; Speech Day 3.

JOHN SHARKEY
142 Mansion Street

Which one has the Toni?

That'll teach you to call me *@†‡!

Senior Candids

Oops! Pardon me, madam.

I'd rather not . . .

No Paul, this is NOT a "Wee Gee" board.

Claim to Fame

Most Versatile: Patty Malet and Doug Herring.

Personality Plus: Janice Croshier and James Chamberas.

Most Flirtatious: Mickey Haggerty and Margot Kovacs.

Most Respected: Carl Rosenberg and Kathryn Bach.

Claim

Unsung Heroes: "Pancho" Levine and Dale Gottdiener.

Gym Greats: Steve Albrecht and Jackie Hunter.

Lively and Loquacious: Tom Sammarco and Barbara Kinsey. Irate Teacher: Mr. Brown.

Infinitely Intelligent: Richard Elwyn and Debbie Averill.

to Fame

Possessing Pulchritude: Lynette Sullivan and Brian Schmaltz.

Most Humorous: Janie Gusberti and John Ek.

Teacher's Tortures: Sue Gottlieb and Gary Heller. Victim: Mr. Kiehle.

For Future Fame: Frank Kara and Mary Ann Key.

Most Appreciated

We, the Senior class of 1961, will always remember the kindness and friendship shown to us by Mr. Fleming, our guidance counselor. He, through patience and understanding, successfully solved many of our educational problems. In the true Southern tradition of friendship and generosity, Mr. Fleming was ever willing to help us and always concerned and interested in our welfare. His knowledge and extensive experience were greatly beneficial to us all. We thank and salute him, for he has truly been the "guiding light" for each and every one of us.

The class of '61 owes a debt of thanks to Mr. Edmund Bartlett for his patience and understanding throughout the school year. In addition to teaching regular classes, he spent hours each evening advising and guiding us in the preparation of this yearbook. May we take this opportunity to thank Mr. Bartlett, without whose help the 1961 Phois would never have been possible. Incidentally, this page has been published without the knowledge of our advisers.

The Blizzard of '61.

Years from now, our grandchildren might well be listening with amazement as we recount the story of the Blizzard of '61. On January 20, 1961 Poughkeepsie received a gleaming white blanket of snow—27 inches in depth! Slowly shoveling our way from beneath this record-breaking downfall, we were suddenly taken by surprise. On Feb. 3, 1961 our fair city was deluged with 17 additional inches of snow!

The following pictures are vivid examples of Poughkeepsie High School's own winter wonderland.

Through *this* we trudge to school?

No wonder they closed school.

Maybe I'd better wait until the spring thaw.

So where is it?

Underclassmen

UNDERCLASSMEN

Who are the underclassmen? . . .

The fun-filled, enthusiastic Sophomores and Juniors.

What do they do? . . .

As Seniors, we are inclined to consider the underclassmen somewhat juvenile; however, we must commend them for their unceasing energy. Diligent efforts expended on such class highlights as the "Sophomore Hop" and the "Junior Prom" illustrate their future potential. Without the underclassmen's whole-hearted participation in athletics, student government, and various other school activities, Poughkeepsie High School would fail to uphold its outstanding reputation.

What does their future hold in store? . . .

No one knows for certain what tomorrow may bring for the Sophomores and Juniors. However, we do know that they are anxiously awaiting the day when they will be first in P.H.S., "the grand old Seniors."

May we express our gratitude for their assistance, praise their admirable school spirit, and wish them good luck and success in the future!

Juniors

CLASS OFFICERS: P. McGinnis, *Secretary;* Carol Bambakos, *Vice-President;* Pat Dietz, *Treasurer;* Stan Harris, *President.*

N. Abraham

P. Abramowitz

W. Adams

C. Affronti

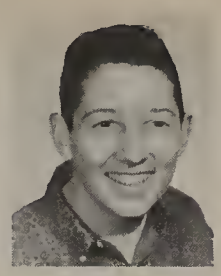
D. Amone

A. Anderson

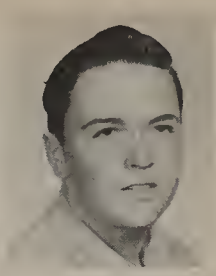
K. Anderson

R. Anderson

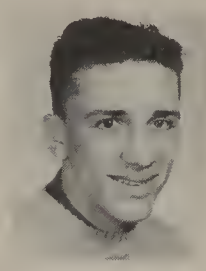
L. Anthony

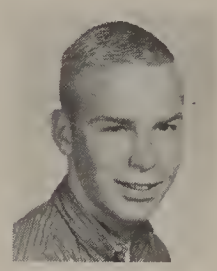
S. Arnold

E. Babiarz

H. Balassone

C. Bambakos

E. Barth

H. Barley

S. Barlow

D. Barton

B. Baxter

S. Becchetti

P. Bendazzi

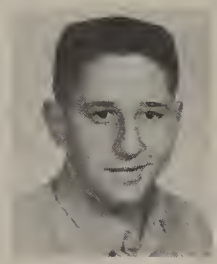
M. Bender

R. Berry

Whom are *you* picking?

D. Best

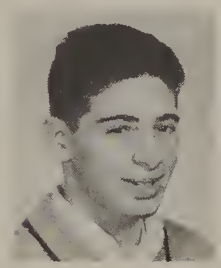
D. Bickart

S. Bilyou

H. Blatt

K. Bock

C. Booker

D. Botsford

M. A. Bowe

J. Bowers

S. Boynton

S. Bramley

J. Browne

V. Browne

R. Broas

C. Bryant

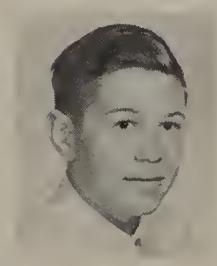
W. Buhler

D. Burgess

L. Burroughs

C. Butts

A. Calega

W. Callahan

M. Campbell

G. Carroll

R. Cerniglia

B. Chambers

G. Chervinka

J. Chickering

P. Choder

R. Coffey

P. Coleman

G. Conklin

A. Corilli

J. Cutten

N. Daniels

S. Daniels

K. De Cormier

B. Destefano

P. Distefano

S. Detmer

V. Deyo

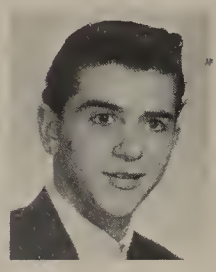
F. Di Corcia

P. Dietz

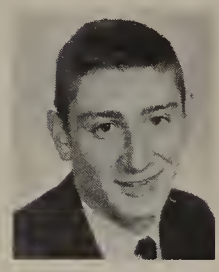
A. DiMaso

M. Dixon

R. Dosio

M. Driver

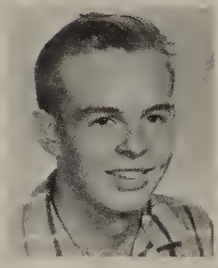
C. Du Bois

M. E. Dunlap

D. Ean

J. Ellis

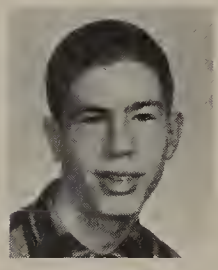
A. Erdrich

S. Eschwege

V. Evans

R. Feldman

D. Fernandez

J. Finn

R. Finn

S. Finnerman

L. Fischbach

C. Fischer

H. Fischer

G. Fishman

G. Flanagan

S. Fleet

J. Flowers

S. Fouts

P. Francese

L. Fronefield

R. Garmen

J. Gattine

E. Gaynor

S. Gellar

S. Germond

J. Gilmore

Jun

Any resemblance is purely accidental.

Class

iors

of '62

No, I'm sorry, you can't have Monday and Wednesday mornings off.

L. Goldstein

D. Govern

J. Grant

R. Grauer

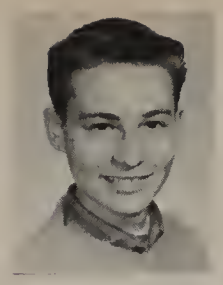
A. Gray

J. Green

M. Grega

F. Grogan

T. Harding

V. Harmon

S. Harris

Q. Harris

R. Hamorsky

A. Heckler

J. Heilman

J. Heilman

T. Herman

T. Hiesel

M. Hobbs

B. Holden

G. Hornbeck

J. Howarth

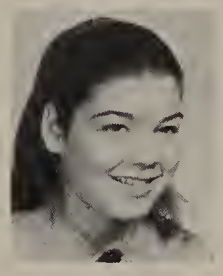
J. Hunter

W. Hutchins

B. James

O. Jekabsons

L. Jenkins

C. Johnson

C. Johnson

D. Johnson

L. Johnson

H. Jones

C. Jones

R. Kay

R. Kellerhouse

W. Keto

H. Kette

W. Kisch

S. Kish

W. Kipp

J. Kluge

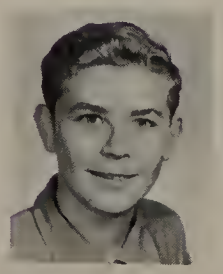
V. Koepke

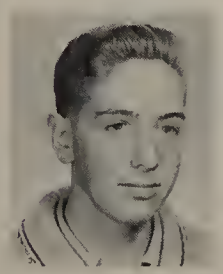
R. Koffey

J. Kole

S. Koob

J. Krakower

R. Kristiansen

S. Kriska

S. Kronberg

B. Kuhen

F. Kujat

E. Kustas

A. LaFalce

S. LaForte

R. Lamberti

E. Lansing

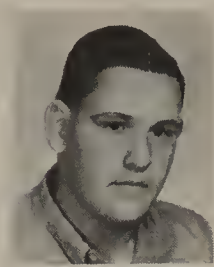
H. Lapidus

P. Lasco

S. Lauger

J. Leary

R. Lerner

S. Leiser

J. Leggio

J. Lenehan

D. Levine

G. Lewis

K. Lewis

M. Lewis

F. Lieberman

B. Liefer

R. Liefer

I. Lindmark

P. Linsky

L. Lipton

D. Lockett

C. Lockwood

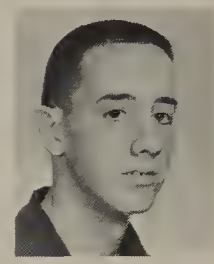
W. Long

F. Longobardi

P. Loussedes

R. M. Lucas

E. Ludwig

G. Lutz

J. Lyttle

B. Mac Eachen

W. Macy

A. Malkemus

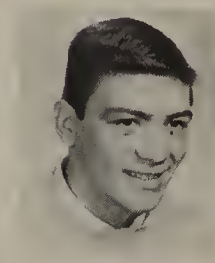
F. Marchese

R. Marchese

A. Martin

M. Masten

D. McCausland

J. McCormick

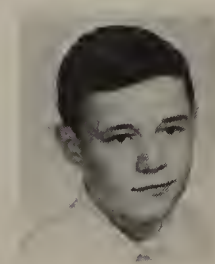
D. McCurdy

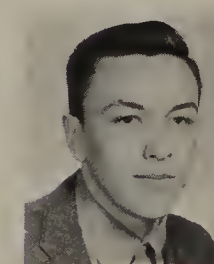
E. McDermott

J. McDowell

J. McFadden

Jun

Class

Don't just stand there; help Mr. Bugar get the gum off his shoes.

iors

of '62

Rapid dismissal.

P. McGinnis

J. McGrath

S. McKenzie

K. Medaugh

D. Melville

C. Miller

D. Miller

R. Miller

J. Minard

D. Mitchell

T. Moehrke

H. Moore

T. Moore

S. Morehouse

K. Morgan

D. Marone

B. Morris

J. Morris

N. Mulvey

R. Murphy

M. Musmerci

J. Necol

J. Neener

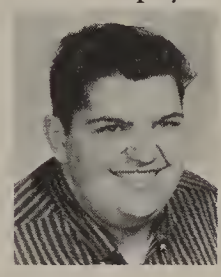

F. Nero

J. Newman

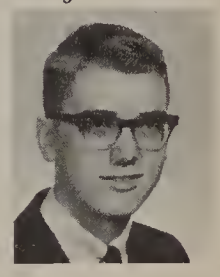

W. Newton

J. Nichols

M. Nicholas

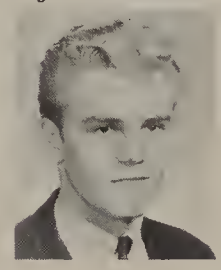

J. North

S. O'Neill

B. Papastrat

C. Parker

J. Paroli

P. Parren

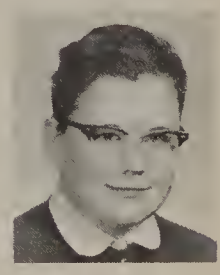

J. A. Pearce

C. Pelton

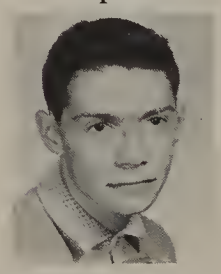

J. Peluso

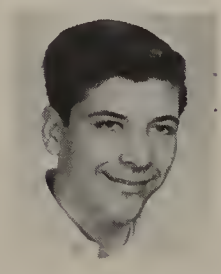

J. Perry

S. Pesano

J. Piotti

M. Pitcher

J. Pizzuto

D. Plummer

T. Popavero

J. Popovich

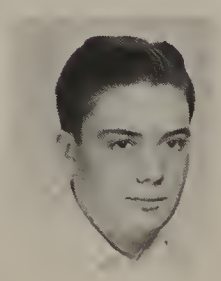

R. Prenot

R. Pullaro

R. Purvis

R. Ranieri

T. Randall

J. Randolph

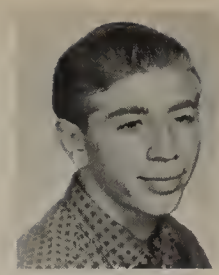
H. Reben

A. Reilly

J. Reilly

S. Reynolds

W. Reynolds

W. Rinaldi

G. Rittinger

E. Robards

E. Roberts

W. Roberts

C. Rodgers

R. Rogatz

M. Rogler

B. Santimaw

C. Schoenbrun

T. Schoonmaker

B. Schneider

F. Scotti

W. Sherow

B. Short

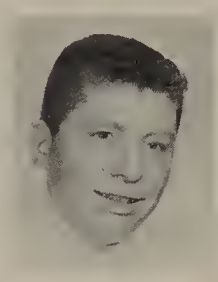
B. Simon

D. Sioleski

J. Smith

J. Smith

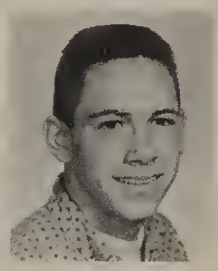
S. Smith

S. Smith

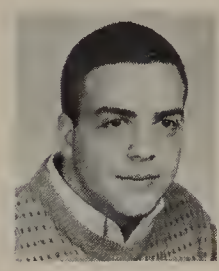
J. Sommer

L. Spice

S. Spitz

L. Steed

C. Stegman

N. Storzieri

R. Sullivan

R. Sullivan

C. Sweeting

M. Swenson

J. Symington

W. Thomas

D. Tompkins

I. Tragle

G. Trani

K. Traver

T. Tucker

D. Urciuli

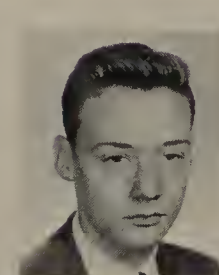
R. Van Wagner

Jun

Library Loiterers.

Class

C. Varone

S. Veech

C. Velie

S. Velie

S. Vicari

C. Vitone

M. Vona

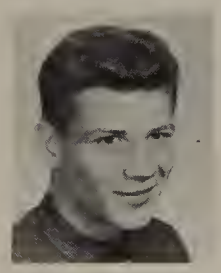
R. Wagner

F. Walker

J. Washburn

R. Waxman

D. Way

G. Way

B. Welton

L. Westergard

iors

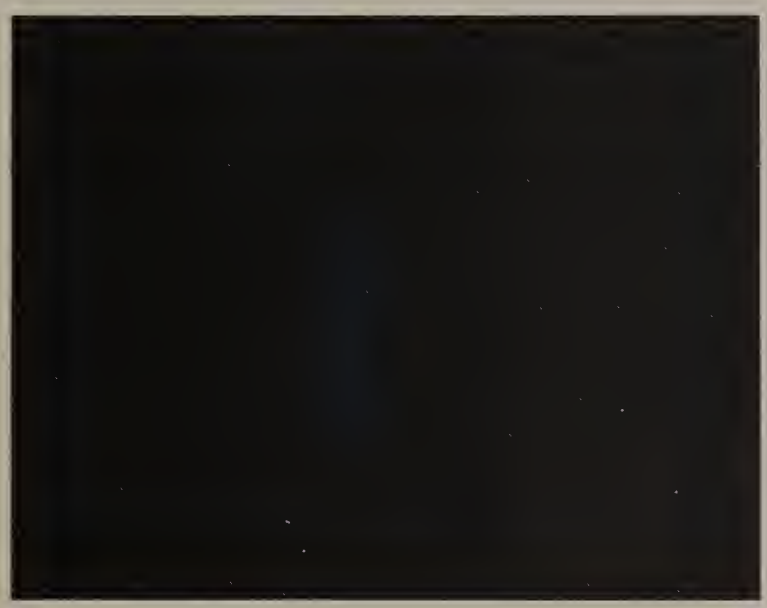
Phois darkroom.

Who said they're giving out money in the gym?

of '62

W. Wheeler

R. Wheelock

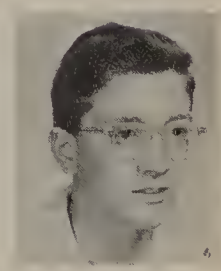
D. White

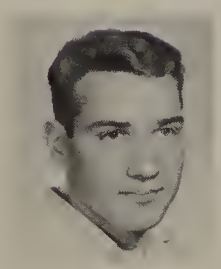
P. Wilkins

M. Williams

M. Wilser

B. Witherwax

J. Wowaka

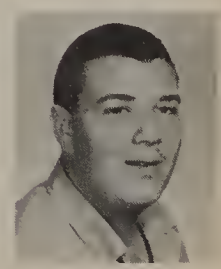
M. Wrobel

P. Yarmoluk

M. J. Young

S. Zahn

A. Zanetti

M. Zimmerman

M. Zimet

D. Zues

Sophomores

CLASS OFFICERS: *Row A*: Jan Mabie, *Vice Pres.;* Maureen Kelly, *President*. *Row B*: Ronald Montalto, *Sec.;* Roland Butts, *Treasurer*.

C. Abbott

C. Achilli

E. Adams

J. Adelman

An. Anderson

R. Anderson

R. Anderson

J. Andrews

T. Andrews

J. Anson

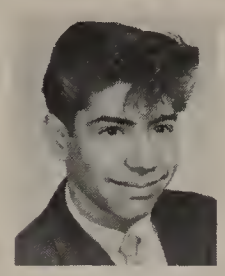
J. Amato

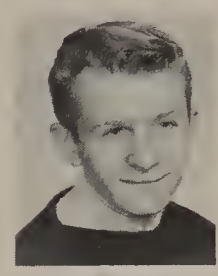
W. Avello

M. Baird

K. Baldwin

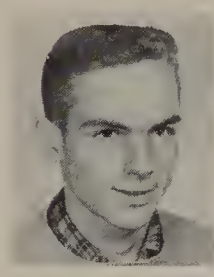
W. Banfield

J. Baratta

N. Baron

R. Barth

E. Beach

C. Beaman

J. Becchetti

D. Bechdolt

J. Bernard

O. Berryann

P. Bevante

J. Beutel

N. Bierce

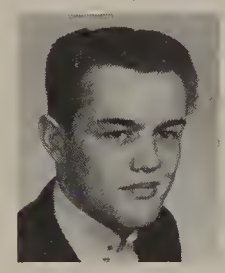
R. Blauvelt

B. Blumberg

O. Boone

R. Brown

A. Bruno

A. Buckley

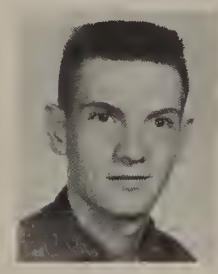
E. Bush

R. Butts

D. Capasso

W. Cardarelli

L. Cornell

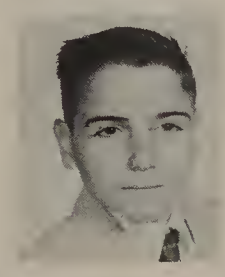
J. Cervone

M. Chartoff

D. Childress

V. Cisco

G. Clairmont

C. Clark

S. Cleary

D. Coderre

L. Cohen

A. Connors

If there's one thing I can't stand, it's anyone staring.

Sopho

Class

H. Cooperman

R. A. Craig

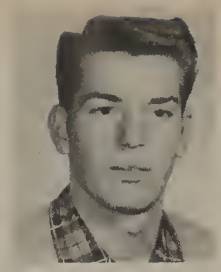
D. Crandall

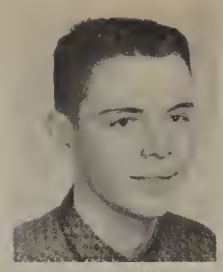
J. Crispi

K. Croshier

C. Cummings

A. Cunningham

C. Dabros

L. Dolfinger

N. Damante

D. Dancey

M. Davidson

M. Danesi

J. Dean

R. Dean

R. Decker

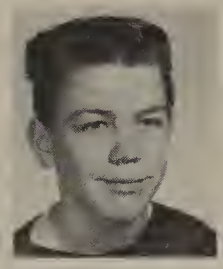
E. Dedrick

V. Dellolio

V. DellOlio

E. Dellot

C. Demelis

T. Denfield

S. Devan

P. Dickenson

J. Digilio

V. Di Maso

J. DiMetro

L. Dixon

F. Dooris

L. Douglas

N. Dribnak

M. Drivas

C. Dubois

S. Ducote

F. Dugger

D. Duncan

R. Durmiaki

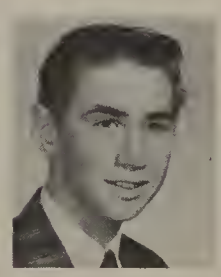
R. Dvorkin

D. Dykas

J. Edmonds

B. Edwards

E. Edwards

S. Eighmie

T. Elting

S. Enright

J. Exum

S. Exum

A. Falanga

I think I'd rather have study hall in Caf. IA.

mores

of '63

Now Al, You play the part of a janitor; run home and practice.

J. Falbo

W. Feierabend

S. Feldman

D. Fenner

P. Feringa

L. Fiore

J. Fitsgerald

S. Fitzgerald

M. Flanagan

O. Foster

K. Franklin

T. Friedman

S. Fuller

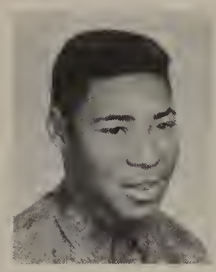
R. Gaines

T. Gaines

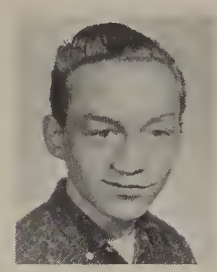
A. Galuppo

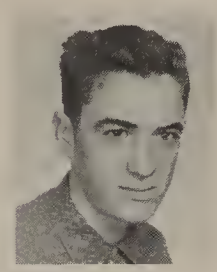
J. Gannon

L. Garnes

E. Gawryczik

L. Geiger

R. Gelman

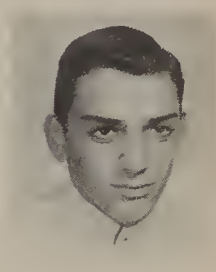
D. Ginsburg

N. Gitter

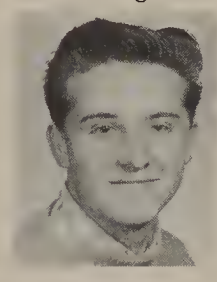
G. Golden

C. Gottesman

S. Gordon

S. Grabowicz

C. Grant

H. Gurney

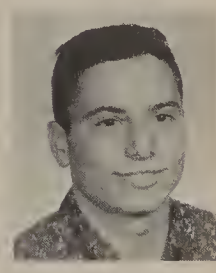
G. Gurstenfield

S. Gusberti

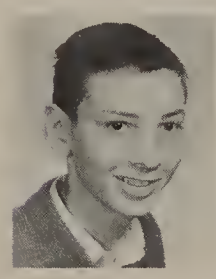
G. Haber

W. Hall

A. Hammel

V. Hannon

J. Harris

G. Haskins

M. Haven

R. Hawver

A. Hawkins

G. Haynes

J. Herring

G. Hill

C. Hoag

D. Holden

T. Hotton

R. Iapichino

S. Jack

Sopho

Class

E. Jackson

C. Johnson

D. Johnson

G. Johnson

R. Johnson

E. Kaminski

T. Karo

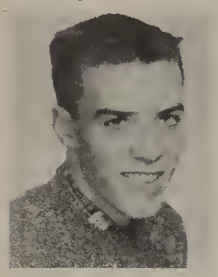
J. Kelley

M. Kelly

P. Kelly

E. Kilcrease

K. Kipp

D. Knapp

E. Kolos

C. Kourakus

F. Kozak

G. Krakower

J. LaBarr

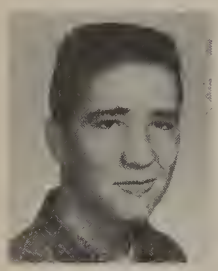
L. Lackman

A. Lane

D. Lane

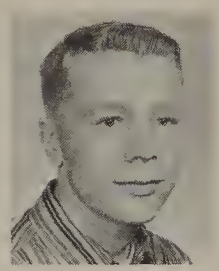
E. Lane

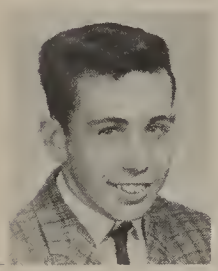
E. Langenfeld

C. LaPenna

G. Lassi

A. Laurenzano

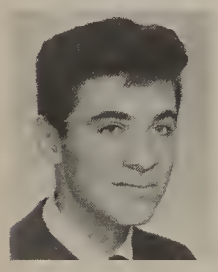
T. LaVacca

K. Lay

H. Leary

D. Lemkin

V. Lennon

C. Lewin

B. Lewis

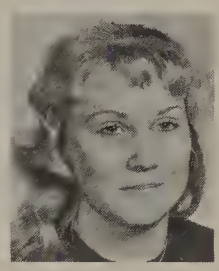
M. Losee

V. Lucas

N. Lillis

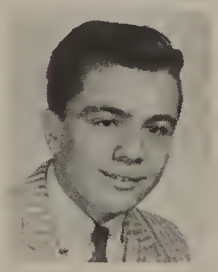
P. Linardakis

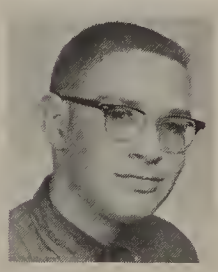
R. Lumb

J. Mabie

B. MacIsaac

B. Maguire

D. Marinucci

O. Maize

J. Mallory

T. Malone

S. Marcy

K. Marinucci

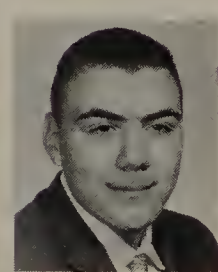
J. Martin

Don't look so bored.

mores of '63

R. Martin

M. Matwey

K. McCaffrey

G. McCormack

F. McDowell

M. McGrath

P. McNeil

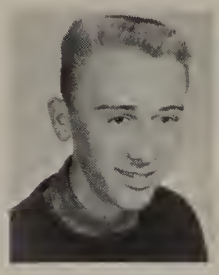
H. McPeck

D. Mesjerian

F. Meyboyn

A. Milboer

A. Miller

L. Miller

P. Miller

M. Milone

R. A. Milone

S. Mikula

J. Mirabilio

S. Mirto

J. Molinaro

R. Montalto

S. Morano

W. Morgan

D. Morton

F. Mosley

T. Mosley

A. Mozdzierz

J. Muse

W. Myers

B. Necol

S. Nelson

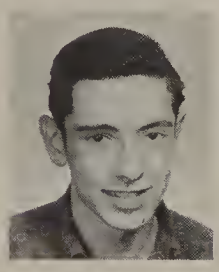
P. Newell

T. Nero

S. Newman

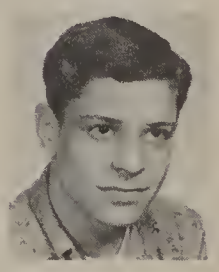
J. Nichols

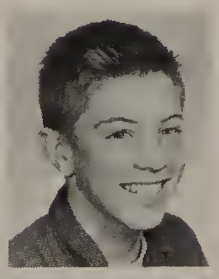
E. Nichols

L. Noell

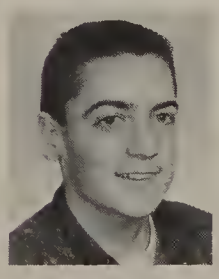
J. Nolan

V. O'Brien

J. O'Hern

D. Oldenburg

B. Oppenheimer

P. Osborne

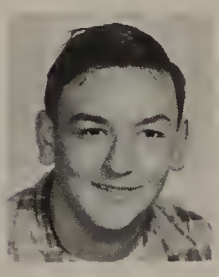
J. Orbik

H. Owens

M. Paczko

F. Palmer

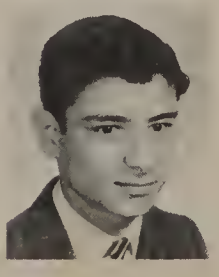
J. Parise

I really shouldn't be fraternizing with underclassmen.

Sopho

Class

D. Parry

J. Paschal

M. Peet

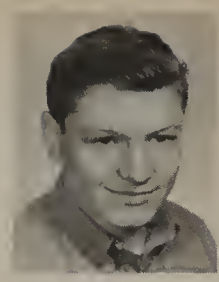
J. Pelish

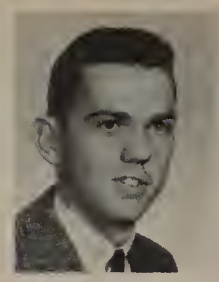
G. Pepper

M. Percy

J. Perlmutter

S. Perrotti

M. Phillips

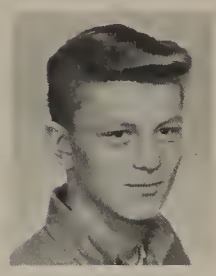
F. Pierson

C. Pitcher

F. Pizzarelli

R. Pollack

P. Potter

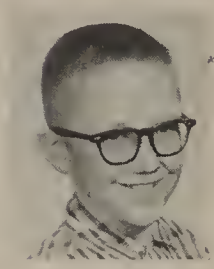
C. Powers

B. Prenkle

S. Purvis

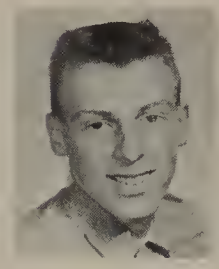
E. Pyers

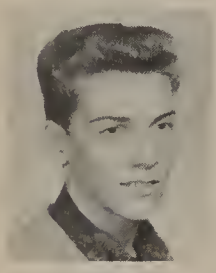
R. Reader

R. Reynolds

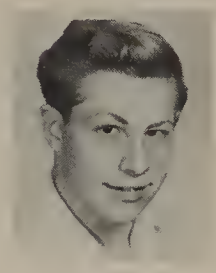
F. Riedinger

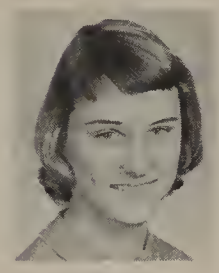
L. Righter

G. Robbins

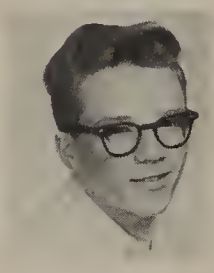
T. Rogan

M. Rossi

F. Ruger

J. Rugman

L. Saling

J. Sardi

J. Sassone

J. Sauter

J. Saxon

L. Scheib

S. Schenkein

R. Schisler

W. Schlimmer

I. Schmidt

S. Schneider

H. Schoenfeld

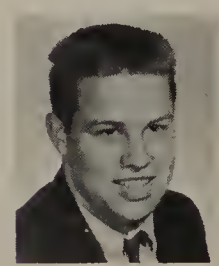
A. Schoonmaker

J. Schwartz

J. Scott

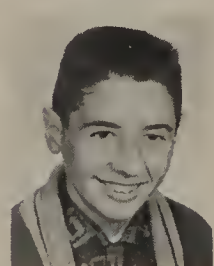
F. Seaman

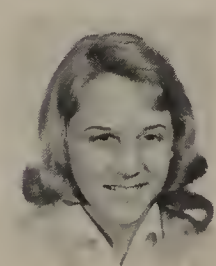
R. Seigel

H. Shankman

M. Sharp

T. Shea

W. Shook

Who says chivalry is dead?

mores of '63

G. Shulman

M. Silver

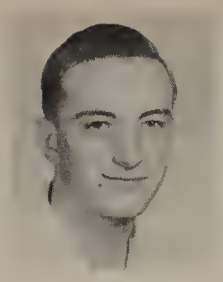
R. Skinner

C. Smith

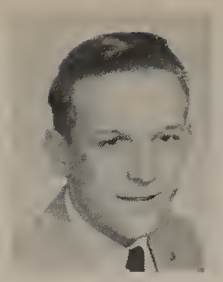
J. Sokol

A. Spencer

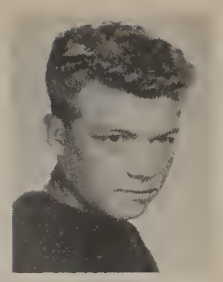
G. Splain

S. Stetler

G. Stickle

D. Stickles

D. Stickles

B. Still

E. Stokes

M. Sullivan

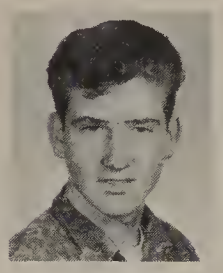
P. Startzyk

A. Sweeting

B. Sweeting

S. Tacinelli

P. Taylor

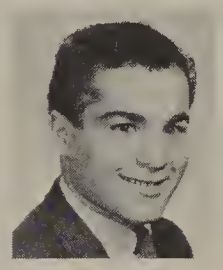
F. Tranchina

P. Vail

R. Vana

G. VanLeuven

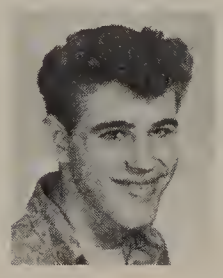
F. VanTassell

T. Veach

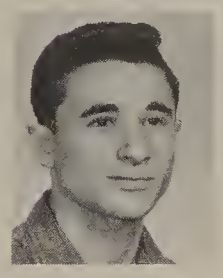
E. Ventrigilia

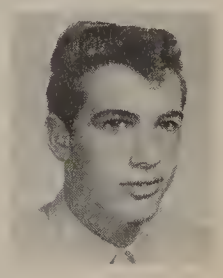
D. Verdi

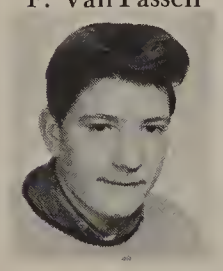
J. Vianai

L. Vincent

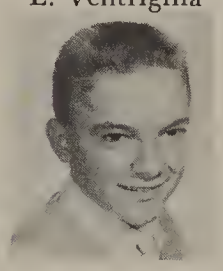
R. Vosburgh

R. Wagler

A. Waldon

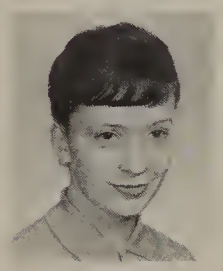
K. Ward

L. Warman

L. Watkins

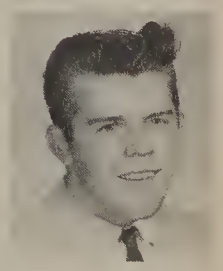
W. Way

J. Weatherby

J. Weiss

R. Weiss

W. Welch

A. West

D. Whalen

G. Whalen

G. White

N. White

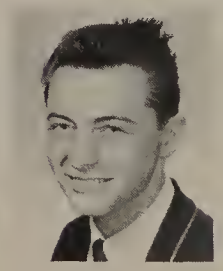
P. Wisish

N. Williams

R. Williams

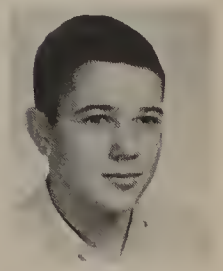
D. Wiseman

Why trade a headache for an upset stomach?

J. Wiseman

J. Woodward

M. Worona

J. Wright

Remember the

Sophomore Officers

Left to right: Arnold Levine, *Treas.;* Brian Schmalz, *Pres.;* Agnes Kiely, *Sec'y.;* Joseph Rider, *Vice Pres.*

Senior Elections

For whom are you voting?

Sophomore Hop

"Hawaiian Paradise"—April 18, 1959.

Class of 61's

Junior Officers . . .

Left to right: Mary Ann Key, *Sec'y.;* Kathryn Bach, *Pres.;* Michael Haggerty, *Treas.;* Marcella Morelli, *Vice Pres.*

Junior Prom . . .

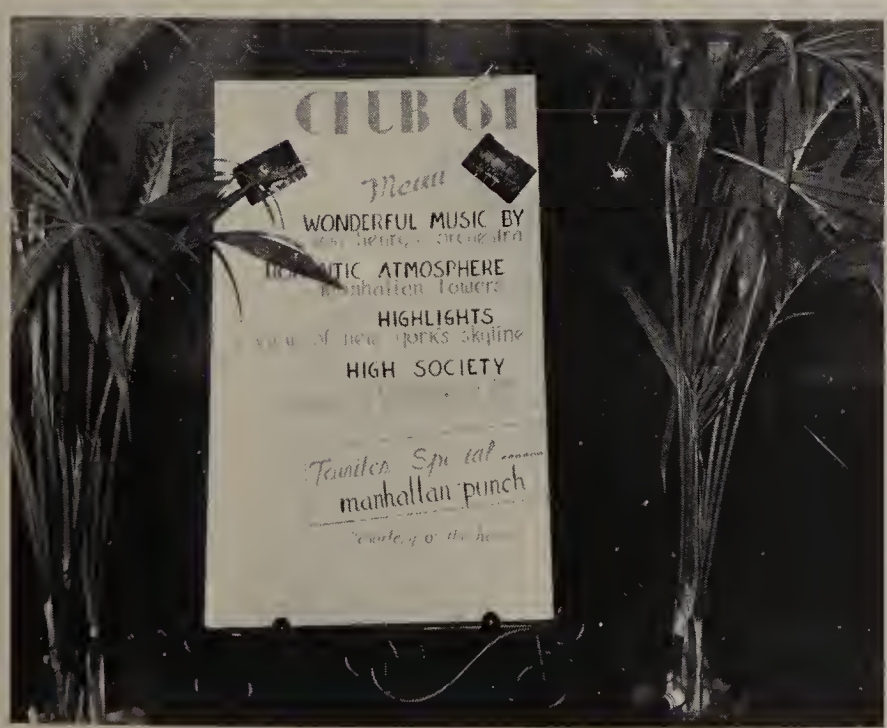

"Manhattan Towers"—January 30, 1960.

Mr. Bugar crowns Lynette Sullivan queen; attendants are Nancy Harrington and Patty Malet.

Activities

G.O. BULLETINS

STUDENT ACTIVITIES

BETSY SHORT—HISTORIAN

PHOTOS

Attention! Lib. Library Staff

RECORD:

DUSO

5 – 5

OVERALL

7 – 5

FEBRUARY-1961

G.O. Meeting

BEEHIVE

OK

KET

CITY DAY

CITY DAY

ENCE. FAIR

HION SHOW

H HOP

OL CLOSES

RIL

OOL CLEAN

P WEEK

SR. CLASS

DRAG

TRIP

DATES ASSEMBLY

OR CLASS ELECTIONS

"OH NO!"

I forgot my library Book

POUGHKEEPSIE HIGH

"Pioneers"

H L	Dec. 13	15 – 61	Monticello
H	Dec. 14	35 – 54	Warrensburg Falls
H L	Dec. 20	71 – 73	Kingston
L	Jan 6	60 – 59	Newburgh
H	Jan 10	55 – 47	Roosevelt 4:00
L	Jan 13	64 – 72	Middletown
H L	Jan 17	58 – 62	Liberty
H L	Jan 20	Postponed	Port Jervis
	Jan 24	canceled	Wappingers Falls
L	Feb 7	66 – 64	Liberty
L	Feb 10	58 – 74	Kingston
L	Feb 14	66 – 59	Monticello
H L	Feb 17	52 – 65	Newburgh
L	Feb 21	78 – 70	Port Jervis
H L	Feb 24		Middletown
	Feb 28		Roosevelt 4:00
H L	MAR 3		Port Jervis

L – League
H – Home
Games

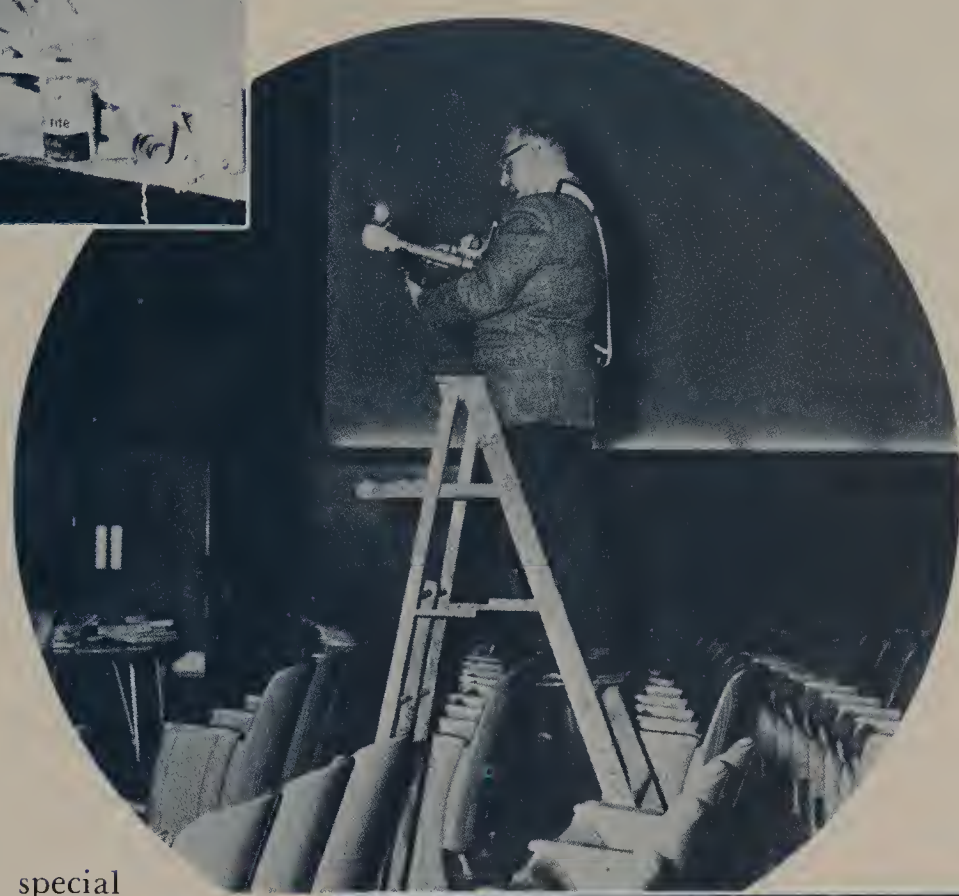

Just as the icing on a cake provides that special "something," so do the various extra-curricular activities offered by Poughkeepsie High School make our days more rewarding and enjoyable. These activities augment our intellectual and social education and enable us to form lasting, satisfying friendships.

At Poughkeepsie High, our clubs and organizations are designed to satisfy the wide range of interests of the students. Future Picassos belong to our Art Club, and inspired musicians play in "John Philip" Hawkin's band. Students who enjoy utilizing their vocal chords participate in Girls Choir or Mixed Chorus. Others concerned with keeping abreast of secular events and cultures find the World Affairs Club and Triad ideal.

Girls League and Key Club, our service organizations, aid both the school and community.

Differing from special-interest organizations, many clubs are composed of students with similar intended vocations. The members of Future Nurses Club, D. E. Club, and Future Teachers Club participate in activities of specific interest to students who plan careers in these fields.

The existence of these various clubs would have been impossible without the assistance of the members of our faculty, who unselfishly devoted their time and efforts to student functions.

Many Seniors made the creation of the '61 Phois their principal activity. The chief benefits from the labor of these students will come in future years; but for the present, by thumbing through the '61 Phois, we shall be able to review and recall the happenings and activities of our high school years. Come with us now as we describe, pictorially, and literally, our

ACTIVITIES—'61

National Honor Society

Row A: R. LaFalce, J. Gusberti, A. Miller, R. Albinder, M. Miller, S. Pember, B. Potocki. *Row B*: C. Schmitz, L. Zuschlag, S. Maguire, S. Eckstein, D. Gottdiener, B. Feldman, M. Rubin, J. Hillery, T. Sammarco, S. Ashman, C. Merrick, L. Marinucci, J. Razler. *Row C*: M. Key, J. Mason, M. Delahoyd, A. Braid, C. Rosenberg, J. Gale, D. Ruderman, G. Dean, D. Averill, M. Gale, N. Webber, J. Sessa.

Regents Scholarship

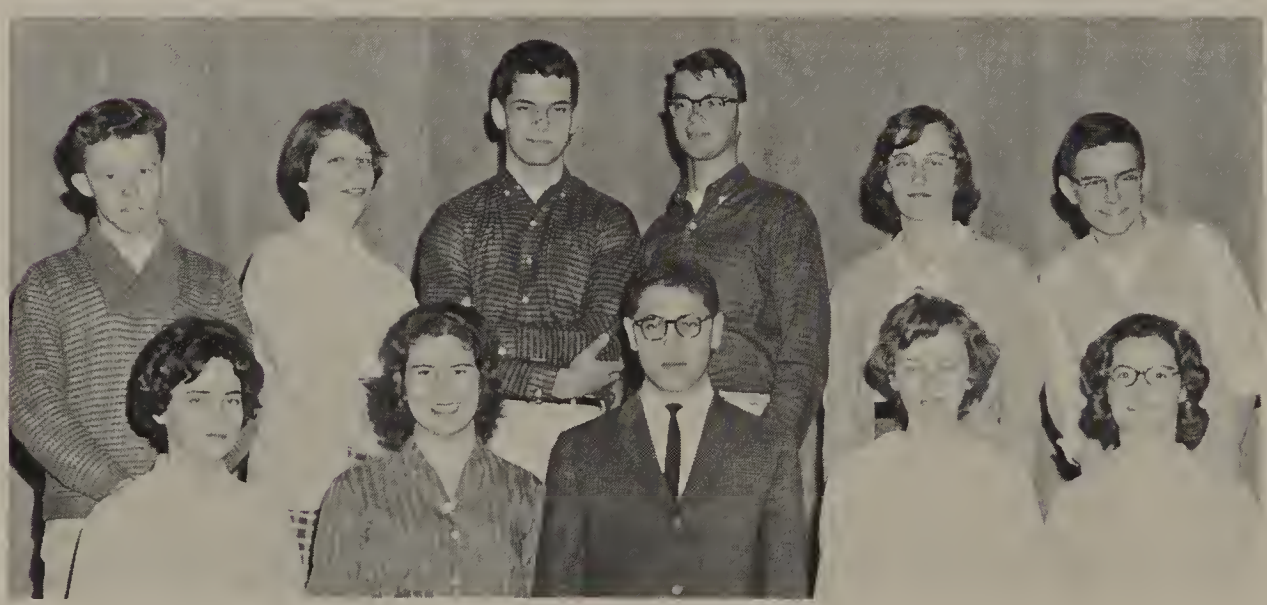

Row A: S. Pember, C. Merrick, C. Rosenberg, S. Maguire, J. Razler. *Row B*: R. Elwyn, G. Dean, C. Hornick, J. Decker, D. Averill, R. Dreyer.

During this decade of great national progress, we see that more and more attention is being focused on the scholar whose knowledge will lead him into a productive place in society.

Members qualify for the National Honor Society according to the caliber of their Character displayed at all times. Scholarship shown throughout four high school years, Leadership practiced in school and in extracurricular activities, and Service performed for faculty, school, and fellow students.

Thus, Poughkeepsie High School has reason to be proud of her young men and women who have attained membership in the National Honor Society.

Honor Society

Row A: R. Broas, S. Koob, S. LaForte, C. Bambakos, E. Babiarz, J. Cutten, J. Beach, J. Howarth, S. Gottlieb, K. Lay, J. McGrath, J. McGrath, J. McGrath, P. Miller, S. Morehouse, C. Gottesman, J. Adelman, S. Leiser. *Row B*: J. Gattine, J. Kole, P. Bendazzi, S. Devan, D. Dickart, C. Hoag, J. Hunter, N. Kraut, K. DeCormier, E. Lansing, N. Baron, K. Bock, C. Beaman, W. Banfield, K. Kronberg, D. Hunger, K. Gray, P. Linardakis, F. Kara. *Row C*: C. Butts, A. Erdreich, P. Dietz, E. Jenkins, L. Magill, M. Dennis, W. Kipp, W. Adams, K. Morgan, R. Chick, S. Eschwege, V. Lucarini, W. Buhler, M. Haven, F. Dooris, V. L. Brown, S. Ducote, C. Herzfeld. *Row D*: V. Evans, A. Cunningham, J. Bernard, S. Germond, R. Koffey, D. Boucher, R. Kluge, C. Hornick, J. Crispi, R. Holt, J. Heilman, J. Decker, B. Hawkins, A. Moehike, E. Kilcrease, L. Lipton, R. Butts, C. DuBois, M. Bender, D. Herring.

Row A: J. Necol, K. Traver, S. Pesano, B. Short, M. Rossi, G. Rittinger, A. White, L. Zuschlag, C. Vitone, C. Purvis, S. Newman, A. Reaser, J. Rimai, J. Shannon, E. Ventriglia, T. Rogan, L. Scheib, D. Nussbaum, K. Sellendi. *Row B*: J. Rugman, M. Paretti, P. Plass, W. Welch, M. Zimet, P. Vertullo, W. Sherow, J. Saxon, G. Pepper, R. Sullivan, L. Noell, S. Stetler, J. Schwartz, L. Rosenthal, U. Rehm, B. Tacinelli. *Row C*: R. Waxman, L. Righter, B. Papastrat, J. Paroli, J. Mabie, P. Nedwell, J. Piazza, D. Plummer, R. Schisler, C. Parker, D. Ruderman, R. Pollack, D. Weintraub, W. Newton, J. Peluso, J. Sommer, W. Wheeler.

Honor Key

Row A: S. Pember, M. Miller, G. Howarth, C. Schmitz, L. Millard, R. Albinder, C. Ladzinski, C. Merrick, S. Ashman, J. Razler, A. Miller, M. J. Gusberti, R. LaFalce. *Row B*: B. Potocki, B. Feldman, J. Mason, D. Beaman, L. Murtha, J. Sessa, C. Rosenberg, R. Elwyn, L. Marinucci, D. Gottdiener, J. Hillery, Z. Eckstein. *Row C*: M. Rubin, M. Delahoyd, J. Gale, G. Dean, D. Averill, M. Gale, M. Key, G. Kopecky, N. Webber, T. Sammarco.

The Delta Phi Honor Key is awarded by the Parent Teachers Association to those Seniors of Poughkeepsie High School who have remained on the honor roll for seven consecutive terms, missing not more than two report periods. We of the class of '61 are proud to have within our ranks over 35 recipients of this Honor Key.

Congratulations to these steadfast, industrious, and deserving Seniors!

Phois

This year's PHOIS staff labored diligently to publish a yearbook which will be regarded as one of the best of Poughkeepsie High School's annuals.

The staff expresses its appreciation to all those who contributed to the total of approximately 1500 hours of work expended on our yearbook. A very special "Thanks" goes to Tom Sammarco, *Editor-in-chief,* and Dale Gottdiener, *Assistant Editor,* for their unceasing encouragement and leadership.

Row A: R. LaFalce, J. Westergard, A. Reaser, M. Dennis, S. Gottlieb, D. Gottdiener, T. Sammarco, N. Webber, F. Kara, J. Chambera, J. Hillery, M. Schwartz, C. Schmitz. *Row B*: K. Sellendi, J. McGrath, J. Beach, J. Gusberti, A. Krimezis, B. Steinman, L. Zuschlag, C. Callahan, C. Ladzinski, L. Millard, C. A. Merrick, C. Sottile, J. Croshier, M. Miller, B. L. Welch, A. Miller, P. Malet, S. Pember, G. Hunt. *Row C*: F. Edell, G. Schneider, R. Albinder, M. Kovacs, S. Ashman, L. Marinucci, L. Murtha, L. Rosenthal, B. Feldman, N. Kraut, J. Oppenheimer, S. J. Pearce, K. Gray, M. Rubin, B. Rimai, Z. Eckstein, J. Mason, M. Paretti, S. Maguire, T. Howarth. *Row D*: C. Rosenberg, A. Montalto, D. Weintraub, J. Crevino, D. Stewart, G. Schneller, F. Lamb, R. Holt, J. Heilman, R. Kluge, J. Decker, P. Mikus, K. Bach, M. Morelli, N. Berger.

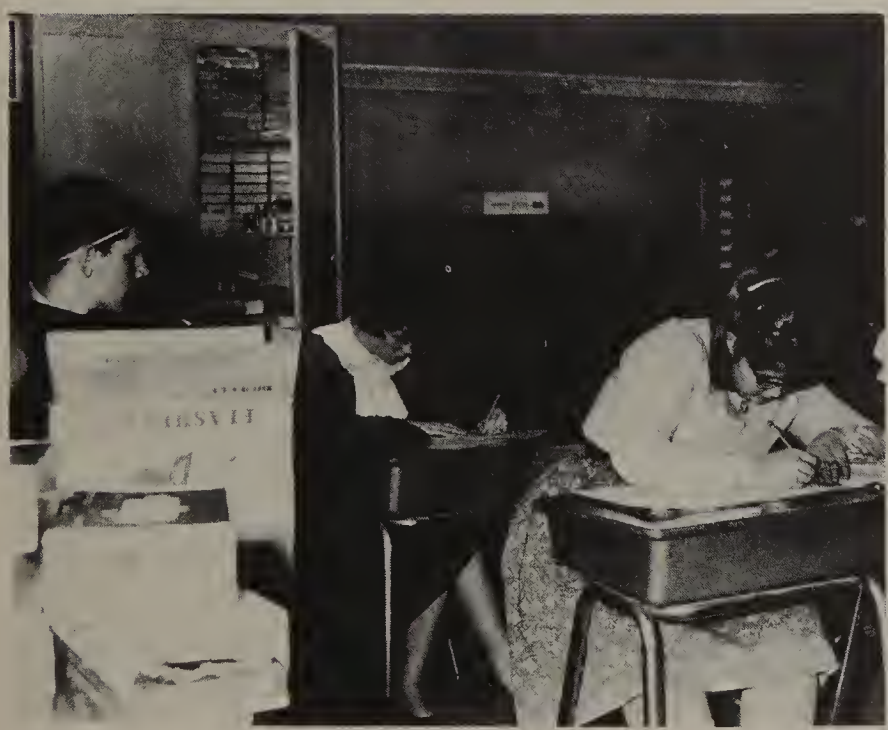

202 after school.

That's what she gets for drinking bubble bath!

Advertising Editor: Ann Reaser; Assistant: Janice Croshier.

Editor-in-Chief: Tom Sammarco; Editor: Dale Gottdiener.

Editor-in-chief
Tom Sammarco

Photography Assistant: Frank Lamb; Editors: Mark Schwartz and Michael Dennis.

Advertising Staff
Editor: Marsha Weisman, Ann Reaser
Asst.: Janice Croshier

Staff:
Rita Albinder
Francine Edell
Marcella Morelli
Greta Schneider
Barbara Potocki
Nancy Burger
Carol Ladzinski
Gail Haber

Photography Staff
Editor: Mark Schwartz, Mike Dennis
Asst.: Frank Lamb

Staff:
Paul Spatafora
Robert Dreyer
Jeff Heilman

Typing Committee
Editor: Rose Marie LaFalce
Asst.: Linda Millard, Al Montalto

Layout Staff
Editor: Ann Reaser
Asst.: Susan Ashman

Staff:
Gerry Hunt
Carl Rosenberg
Betty Lou Welch
Gary Clendennan

Business Staff
Editor: Susan Gottlieb
Asst.: Sara Jane Pearce

Staff:
Leslie Rosenthal
Nina Kraut

Art Staff
Editor: Jennifer Westergard
Asst.: Bruce Hawkins

Staff:
Poncho Levine
Joel Gale
David Stewart

Layout Editor: Ann Reaser; Assistant: Susan Ashman.

Typing Editor: Rose Marie LaFalce (seated); Assistants: Linda Millard and Al Montalto.

Art Editor: Jennifer Westergard; Assistant: Bruce Hawkins.

Editor
Dale Gottdiener

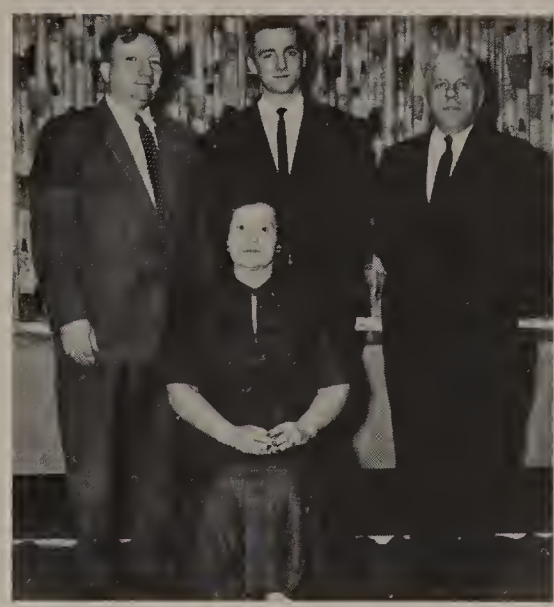

PHOIS Advisers: Mrs. Sanders, Literary; Mr. Heinemann, Photography; Mr. Singleton, Printing; Mr. Bartlett, General Adviser.

Scheduling Assistant: Marjorie Rubin; Editor: Judy Hillery.

Literary Staff
Editor: Nancy Webber
Asst.: Carla Schmitz

Staff:
Carol Ann Merrick
Ann Miller
Michael Paretti
Ziva Eckstein
Mary Jane Gusberti
Kathryn Bach
Susan Maguire
Penny Plass
Patty Malet
John Decker
Susan Pember

Scheduling Staff
Editor: Judy Hillery
Asst.: Margie Rubin

Staff:
Betsy Feldman
Trudy Howarth
Lee Murtha
Kathy Gray
Bob Kluge
Richard Holt
Barbara Kinsey
Jill Oppenheimer

Circulation Staff
Editor: Frank Kara
Asst.: Loretta Marinucci

Staff:
Leonard Wilcenski
Joseph Lloyd
Brenda Steinman
Candace Callahan
Jane Beach
Mellina Miller
David Ruderman
Rose Ann Germano
Jo Ann McGrath
Carol Sottile
Agnes Krimezis
Linda Zuschlag
Gene Schneller
Katri Sellendi
Barbara Rimai

Captions Committee
Editor: James Chamberas
Asst.: Donald Weintraub

Staff:
Janet Mason
Joseph Laurenzano

Captions Editor: James Chamberas; Assistant: Donald Weintraub.

Business Assistant: Sara Jane Pearce; Editor: Susan Gottlieb.

Literary Editor: Nancy Webber; Assistant: Carla Schmitz.

Circulation Assistant: Loretta Marinucci; Editor: Frank Kara.

Beehive Literary

Row A: A. Krimezis, C. Rosenberg, V. Evans, M. Delahoyd, J. Chamberas, M. Key, J. Razler, S. LaForte. *Row B*: K. Sellendi, J. McGrath, J. Gusberti, S. Leiser, B. Short, J. Necol, A. Miller, E. Kolus, S. Spitz, J. Cutten, S. Gordon. *Row C*: S. Maguire, K. Jones, M. Halstead, M. Silver, J. Hillery, D. Gottdiener, Z. Eckstein, L. Marinucci, B. Feldman, W. Myers, J. Hunter, L. Westergard. *Row D*: M. Rubin, K. Bach, L. Burroughs, G. Carroll, L. Goldstein, D. Marone, J. Kroll, J. Crevino, E. Kilcrease, R. Hauver, M. Haven, N. Webber, S. J. Pearce.

Beehive Business

Row A: J. Gusberti, A. Krimezis, K. Sellendi, J. Kluge. *Row B*: S. Gottlieb, C. Ladzinski, C. Callahan, J. Hillery, M. Miller, J. Cutten *Row C*: R. Albinder, T. Herman, J. Paroli, N. Kraut, L. Rosenthal.

The Beehive

VOL. VI NO. 4 POUGHKEEPSIE, NEW YORK FEBRUARY, 1961

G.O. COMPLETES SUCCESSFUL TERM

Sam Celebrates 40th

Poughkeepsie High School wishes to congratulate Sam Kalloch on his 40th year of coaching. During this period, Poughkeepsie has been a great power in the DUSO League. The main reason for this supremacy is the skill of our coach. Perhaps the best way to praise Sam's coaching ability is to consider his record. Out of 1,463 varsity contests, Sam has won 1,072, lost 377 and tied 14. He has had 63 championship teams and 14 undefeated teams.

A native of Holyoke, Mass., Sam was graduated from the high school of Holyoke and Springfield College. While in college he lettered in major sports and later played with Hartford in the Eastern Baseball League. Sam's wife, whom he married thirty two years ago, is Poughkeepsie's number one fan. She attends all athletic contests and roots avidly for Sam and his Pioneers.

"Kalloch", as termed by rival coaches, is revered by players, cherished by Poughkeepsie fans, and highly respected by his foes. Beneath a tough exterior lies a heart of gold. We deeply appreciate Sam's devotion to his school and hope to see him around for forty more years.

Rosenberg , Efficient Leader

The General Organization for the 1960-1961 school year has functioned quite successfully during the first term. This is due primarily to the competent officers. Carl Rosenberg has engineered the proceedings with the support of Agnes Kiely Cathy Butts, Joe Crevin, and the representatives of the students.

A review of the accomplishments of the G.O. to date seems in order. It has staged a successful football Victory Dance and proposes a similar event regarding basketball.

G. O. Officers. Seated: Cathy Butts, Secretary; Joe Crevino, Treasurer. Standing: Carl Rosenberg, President; Agnes Kiely, Vice President.

A plaque for worthy alumni has been purchased. To be a recipient, a former P. H. S. student must show contributions to society, community, and government. Loretta Marinucci and Dave Boucher are co-chairmen.

To unite outstanding athletes a Varsity Club has been proposed. All participants in two varsity sports or one event for two years are urged to support this new group.

Finally a G.O. Calendar has been created to publicize meetings, athletic events, and to prevent conflict of events. A definite aid to all students, this calendar is prepared by Betsy Short, club historian.

Thus, the G.O. has advanced in service and interest over the past term.

Wonderland By Night

The P. H. S. gym was turned into a "Wonderland by Night" on January 28, when the Junior Class presented it's annual Prom.

Decorations, in charge of Regina Murphy, pictured an outdoor scene, with silhouette of trees, icicles, and snow flakes, A window effect was created on the separators. The old Victorian throne was done in white and silver. Soft blue lighting was used.

Van Henry's band played soft music, including "Wonderland by Night".

The chaperones were Mr. and Mrs. Frank Bugar, Mr. and Mrs. Harold Long, Mr. and Mrs. Wilson Wilkins, Miss Rosamond VandeWater, Mr. and Mrs. Edward Hoder, Mr. and Mrs. Julius Jackson, Mr. and Mrs. Robert McGinnis, Mr. and Mrs. Terry Bambakos and Mr. and Mrs. J. Thomas Dietz.

Senior Notables Of '61

Announcing the seniors whom the Class of '61 has selected as its "Phois Senior Notables!

Best Looking -- Brian Schmaltz and Lynette Sullivan

Most Versatile -- Doug Herring and Patty Malet

Most Respected -- Carl Rosenberg and Kathy Bach

Most Likely To Succeed -- Frank Kara and Mary Ann Key

Best Athletes -- Steve Albrecht and Jackie Hunter

Most Personality -- Jim Chamberas and Janice Croshier

Teachers' Pest -- Gary Heller and Sue Gottlieb

Most Intelligent -- Richard Elwyn and Debbie Averill

Unsung Heroes -- Pancho Levine and Dale Gottdiener

Most Humorous -- John Ek and Janie Gusberti

Most Flirtatious -- Mickey Haggerty and Margot Kovacs

Most Talkative -- Tom Sammarco and Barbara Kinsey

T.V. Schedule

TV Schedule For An Age Of Kings
WNEW-TV, Ch. 5
Tuesdays at 8 p. m.
Sundays at 10 p. m.

The New Conspiracy - Henry IV, Pt. II, Acts 1 and 2- Feb. 7-12
Uneasy Lies The Head - Henry IV, Pt. II, Acts 3, 4, & 5. Feb. 14-19
Signs Of War - Henry V, Acts 1, 2, & 3, February 21-26.
The Band of Brothers - Henry V, Acts 4 & 5 - Feb. 28-March 5.

Triad Plans Annual Trip

The Triad Club is planning its annual trip to New York City. John Kroll and David Bickart are the chairmen of the trip committee in charge of arrangements. The club will see the play "Bye, Bye, Birdie" on Saturday, April 15, 1961.

Reporter: What is your purpose?

Beehive: To tell the school what it is doing.

Reporter: What did you think of the likeness of yourself in the recent window display?

Beehive: Well, that was really a hornet's nest, but I think people got the idea.

Reporter: To what do you attribute your success?

Beehive: To the ambitious and expert leadership of Mary Delahoyd, my editor-in-chief, to my advisers, Mr. Holt and Mr. Belcher, and especially to the patience and perseverance of the literary and business staffs.

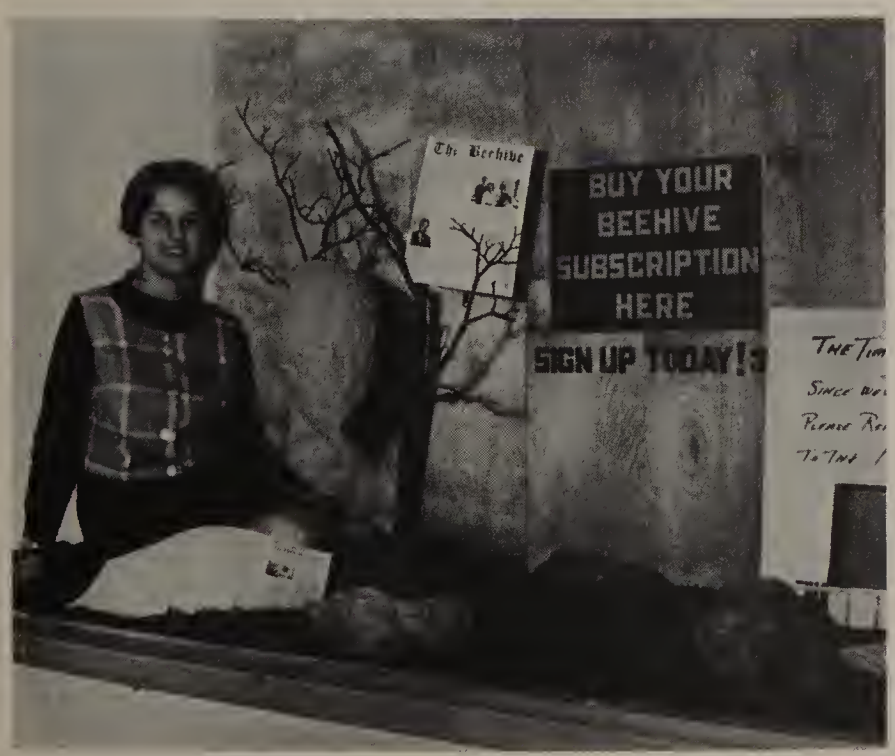

Attractive display.

The Beehive now is $4,638 in the red.

Row A: B. Short, C. Butts, A. Kiely, C. Rosenberg, J. Crevino, E. Jenkins. *Row B*: F. Dooris, L. Righter, J. Rimai, L. Gallante, J. Herring, J. Gattine, R. Emma, T. Sammarco, W. Banfield, M. Paretti, S. Devan, N. Mulvey, M. E. Dunlap, F. Tranchina. *Row C*: G. Hoskins, N. Webber, J. Sommer, A. Cunningham, P. Dietz, D. Marone, M. Kustas, B. Schmalz, R. Holt, M. Chiriatti, D. Boucher, D. Weintraub, K. Kronberg, P. McGinnis, N. Kraut, J. Razler.

General Organization

Carl Rosenberg, *president*: "Our speaker on skin diving has canceled because of the drizzle."

Under the sage leadership of Carl Rosenberg, *President*, and Agnes Kiely, *Vice-President*, the General Organization of Poughkeepsie High School played a highly influential part in the activities of our school year. The annual Victory Dance, G. O. City Day, and the magnificent Talent Show, "T. V. or not T. V.," were unanimously hailed as the best ever. Innovations made this year were: a Victory Parade after the last football game, the "Basket-Ball," a dance honoring our basketball players, and the G. O. Testimonial to Sam Kalloch. TWIRP Week was successfully revived.

We, the student body of Poughkeepsie High School, express the deepest gratitude to Mrs. Sylvia and Miss Sprout, G. O. advisers, for the unfailing support and assistance they rendered our General Organization.

Row A: M. Paretti, D. Gottdiener, L. Marinucci, T. Sammarco. *Row B*: K. Bach, M. Morelli, F. Kara, N. Webber, A. Kiely. *Row C*: J Crevino, D. Averill, R. Kluge, M. Key, D. Boucher.

G. O. City Day

On March 15, G. O. City Day, civic minded individuals of the Senior class were offered a first-hand opportunity to view the operation of our local government. Throughout the morning hours, fifteen elected "officials" enjoyed speaking with the executives of the city government and performing various governmental functions. The student body also profited from the experiences of these Seniors since the participants related the highlights of their day in a Senior High assembly.

City Manager Pearce and Rosenberg confer with Mayors Waryas and Bach.

Police Chiefs Martin and Kara.

Talent Show

Row A: A. B. West, R. Rector, B. Lansing, G. Heller, D. Weintraub, B. L. James, I. F. Watkins, L. Miller, L. Westergard. *Row B*: S. L. Exum, J. R. Smith, C. Anzelone, M. Drivas, M. Danesi, J. Lyttle, B. Welton, M. Kovacs, L. Penfield. *Row C*: D. Vertulo, C. Rosenberg, L. Fiore, J. Chamberas, G. King, J. Crispi, B. Hawkins, D. Burgess, L. Nasoff, A. Levine.

"T. V. or not T. V."—that was the question on December 10, 1960. Donald Weintraub, our clever Master of Ceremonies, and the host of great acts presented by the students of Poughkeepsie High School produced a thoroughly entertaining show. The climax of the evening was the senior boys' interpretation of the Nutcracker Suite Ballet.

"T. V. or not T. V." was a four-star performance which will long be remembered in the annals of Poughkeepsie High School.

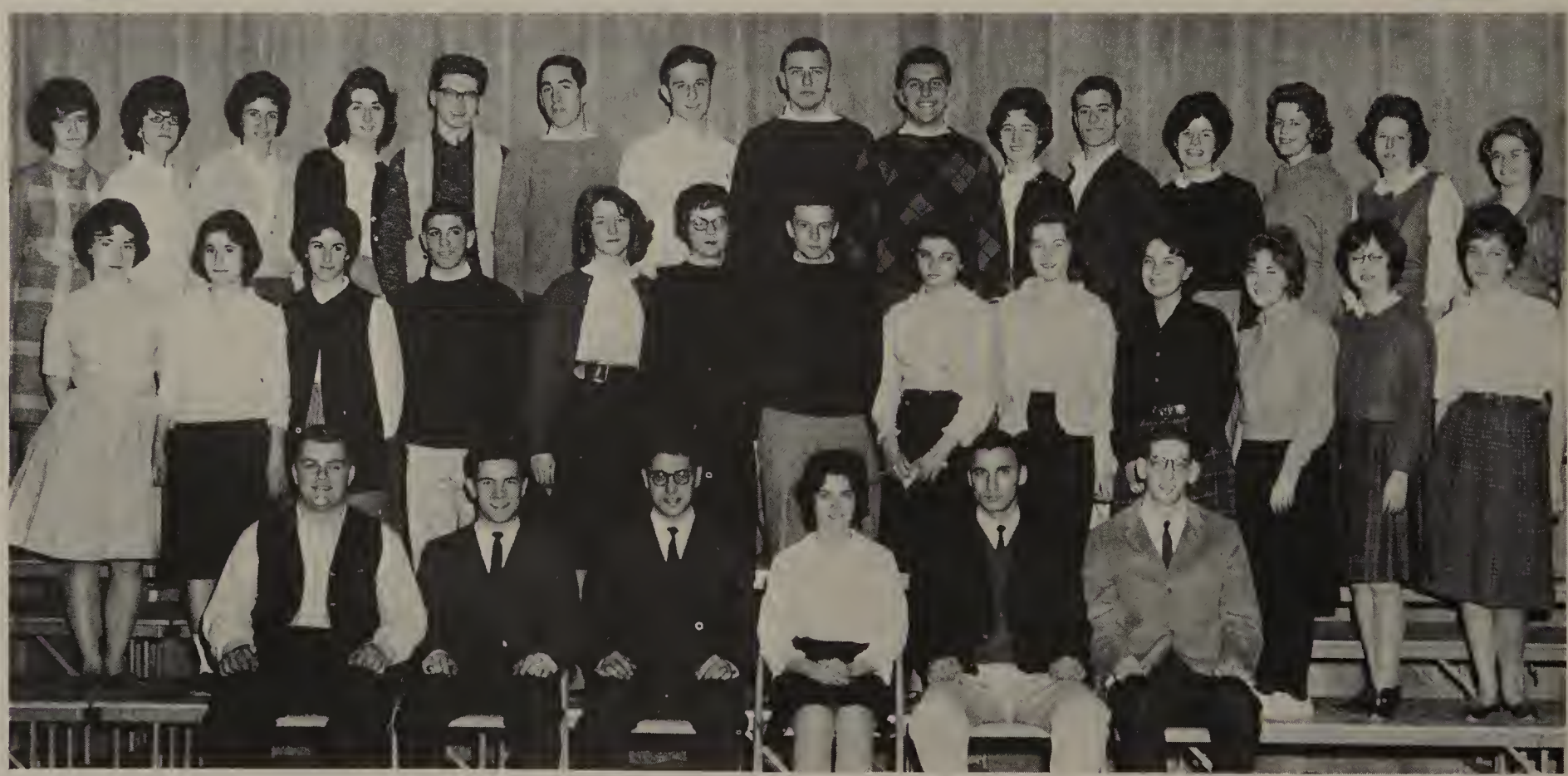

Row A: J. A. Sessa, R. Rector, C. Rosenberg, P. Malet, J. Chamberas, L. Lipton. *Row B*: T. Howarth, C. Schoenbrun, J. Weiss, R. Emma, A. Hawkins, S. Goodwin, M. Paretti, C. A. Affronti, J. Harris, A. Zanetti, B. Short, U. Rehm, R. Murphy. *Row C*: S. Gusberti, R. Rogatz, B. Rimai, T. Kelly, M. Matwey, K. Morgan, S. Laufer, M. Donovan, J. Crevino, J. Croshier, S. Finnerman, L. Rosenthal, L. Burroughs, E Holbrook, K. McCaffrey.

Boys' Chorus Line

Row A: J. Piazza. *Row B*: E. Mikula, T. Marchese, A. Parise, M. Paretti, L. Torsone, J. Scott, F. Kara. *Row C*: M. Fitzpatrick, W. Piazza, D. Herring, A. Schroeder, R. Gibson, R. St. Germain, J. Rider, F. Marchese, A. Montalto, M. Zeoli, R. Emma, M. Haggerty, T. Martin, J. Lloyd. *Row D*: H. Miller, F. Marchese, R. Mead, G. Schneller, S. Saland, R. Kluge, C. Hornick, B. Schmalz, J. Ek, R. Holt, S. Albrecht, M. Chiriatti, C. Starpoli, L. Wilcenski, S. Godfrey, C. Drozewski, E. Miscione.

Girls' Chorus Line

Row A: J. Piazza. *Row* B: M. Ryan, B. Steinman, U. Rehm, P. Coppola, P. Malet, S. Pember, B. J. Welch, M. Miller, C. Schmitz, P. Dorfman, J. Gusberti, J. McGrath, R. LaFalce, H. Moffitt, R. Vever, S. Joy, E. Skellan. *Row C*: P. Flynn, F. Edell, T. Howarth, S. Gottlieb, G. Haber, G. Bellamy, C. Ladzinski, F. Pietropolo, P. Keil, C. Sottile, P. Thompson, L. Marinucci, J. Razler, B. Feldman, G. Schneider, J. Hillery A. Reaser, R. Albinder, A. M. Ilves, A. Jaycox. *Row D*: Y. DeBellis, L. Rosenthal, E. Holbrook, M. Morelli, N. Kraut, C. Herzfeld, J. Croshier, A. Kiely, K. Bach, C. Trempen, T. Kelly, G. Hauver, M. Key, N. Webber, N. Berger, J. Mason, S. Goodwin, M. Rubin, L. Murtha, J. Wilkinson, B. Rimai.

Majorettes: K. Lay, M. Kelly, H. Moffitt, A. Hawkins. *Row A*: R. Stavsky, V. Lucarini, D. Levine, L. Goldstein, K. Kronberg, M. Haven, Mr. Hawkins, D. Beaman, N. Wanzer, B. Gilleran, S. Morehouse, B. Weir, E. Barath, L. Fiore, D. Vertulo. *Row B*: A. Montalto, L. Scheib, H. Klingaman, S. Koob, S. Gellar, R. Navarra, W. Buhler, G. Way, S. Fuller, R. Dvorkin, R. Crotty, P. Vertullo, S. Kish, E. Beach, J. Emma. *Row C*: A. Ettinger, A. Wright, D. Amone, D. Blatt, C. Purvis, L. Gant, D. Urcieoli, G. Burns, J. Fishman, R. Sullivan, A. Falanga, B. Hawkins, R. Prenot, R. Bowens, G. Gemmel, K. Morgan, D. Loomis, J. Crispi, T. Beaman, R. Rector.

Band

Under the capable direction of Mr. Luther Hawkins, the Poughkeepsie High School Band has earned well deserved fame throughout the Hudson Valley. Its stirring music and drill formations contribute greatly to our football games, assemblies, and pep rallies. The Dutchess County Music Festival and Spring Fair clearly illustrated the outstanding achievements of our band members.

The Poughkeepsie High School Band, one of our outstanding organizations, is an invaluable asset to school life.

President ..... Deborah Beaman
Vice-President ..... Dave Vertullo
Secretary ..... Bruce Hawkins
Treasurer ..... Robert Rector
Head Librarian ..... Richard Prenot
Head Majorette ..... Holly Moffit

O. K.! No one leaves till the baton is returned.

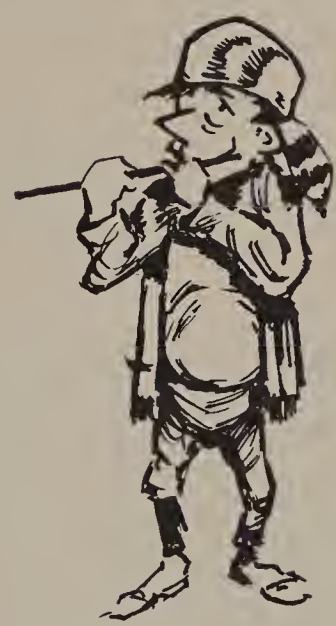

"Pregame Tribute"

Mr. Hawkins leads the assembly.

Row A: D. Bickart, C. Merrick, M. Delahoyd, J. Kroll. *Row B*: C. Schoenbrun, D. Nussbaum, J. Necol, D. Fenner, I. Kolus, B. LeFaive, B. Khuen, E. Kolus, J. Adelman, T. Howarth, S. LaForte, B. Weir, C. Gottesman, S. Maguire, S. Gottlieb, J. Hunter, S. Ashman, M Miller, G. Lutz, J. Gusberti, R. Broas, J. Beach, C. Vitone, J. Traver, J. Cutten, B. Steinman, J. Rugman, M. Silver, P. Miller, S. Koob. *Row C*: R. Gelman, M. Kovacs, P. Liwardakis, Scheib, K. Jones, M. Zimet, B. Rimai, M. Rubin, R. Wheelock, J. Oppenheimer, S. Weiner, P. Abramowitz, K. Bach, R. Garman, D. Weisman, L. Miller, Z. Eckstein, B. Feldman, N. Kraut, L. Rosenthal, J. Hillery, G. Schneider, P. Keil, L. Marinucci, J. Razler, F. Edell, S. Leiser, J. Shontz. *Row D*: L. Millard, K. DeCormier, E. Mikula, C. Pelton, R. Waxman, J. Sommer, S. Finnerman, M. Percy, A. Drdreich, S. Laufer, S. Becchetti, R. Kluge, B. Oppenheimer, L. Lipton, R. Koffey, W. Adams, D. Plummer, K. Morgan, N. Berger, J. Croshier, J. Peluso, W. Wheeler, N. Webber, T. Herman, L. Righter, J. Kluge, D. Gottdiener.

World Affairs

John Hendrick, guest speaker from Rhodesia.

The World Affairs Club, under the skillful guidance of Miss Frances Smith, enjoyed a most successful year. Directed by Mary Delahoyd, *President;* Carol Merrick, *Vice-President;* John Kroll, *Secretary;* and David Bickart, *Treasurer*, the club "toured" many countries of Europe, Asia, and Africa. Through the lectures of numerous guest speakers, the members received a vivid picture of the life and peoples in many parts of the world. The annual trip to the United Nations highlighted the group's activities.

Off to the U. N.

Row A: Z. Eckstein, D. Gottdiener, J. Razler, A. Miller, D. Averill. *Row B*: D. Fenner, C. Schoenbrun, J. Necol, R. Gelman, I. Kolus, J. Gusberti, B. Short, S. LaForte, K. Franklin, A. Krimezis, J. Adelman, M. Kelly, K. McCaffrey, T. Howarth, C. Gottesman, L. Westergard, L. Scheib, M. Miller, S. Spitz, G. Lutz, S. Leiser, J. Shontz, M. McGraw, E. Kolus, M. Musmerci, H. Cooperman, K. Sellendi, B. Necol. *Row C*: B. Steinman, C. Schmitz, F. Wolslegel, E. Mikula, A. Reaser, C. A. Merrick, P. Keil, K. Jones, R. Albinder, J. Pearce, S. Gottlieb, L. Marinucci, L. Rosenthal, B. Feldman, J. Croshier, B. Rimai, N. Kraut, G. Schneider, J. Hunter, T. Herman, B. Weir, S. Maguire, S. Ashman, S. Kronberg, J. Cutten, S. Gusberti, L. Zuschlag, P. Miller, J. Lepore, P. Parren. *Row D*: M. Morelli, D. Beaman, R. Waxman, S. Ducote, M. Zimet, N. Webber, P. Abramowitz, K. Bach, J. Krakower, J. Sommer, D. Stewart, J. Kroll, L. Lipton, R. Koffey, S. Becchetti W. Adams, R. Lackman, E. Jenkins, A. Erdreich, M. Percy, S. Finnerman, C. Pelton, D. Bickart, C. Beaman, J. Oppenheimer, J. Hillery, S. J. Pearce, M. Key, M. Rubin.

Triad

Art, music, and literature, the three arts, are subjects which interest all Triad members. Now in its seventh year, Triad has enjoyed programs presented by guest speakers from Vassar College and from the Poughkeepsie Area.

Under the leadership of Miss Torgesen, adviser, and its capable officers, Triad has successfully conducted the annual Christmas party and June luncheon. On April 15, the members traveled to New York City where all enjoyed the musical comedy, "Bye Bye, Birdie."

Under Triad's guidance, the arts will continue to flourish in Poughkeepsie High School.

Absorbing culture.

Mr. Nemeth speaks on Roman drama.

Senior Prom

Row A: L. Marinucci, J. Chamberas, L. Millard. *Row B*: K. Sellendi, J. Gusberti, A. Miller, B. Rimai, J. Croshier, M. Morelli, J. Rider, K. Bach, M. Key, C. Sottile, M. Rubin, G. Schneider, F. Edell, M. Parettti. *Row C*: J. Sessa, J. Mackey, R. Mead, M. Haggerty, E. Miscione, M. Donovan, R. Kluge, C. Hornick, D. Stewart, J. Crevino, D. Boucher, J. McCann.

Dear Diary, May 13, 1961

Whee!—Just whirled in from the most wonderful night of my life! Our Senior Prom was perfect in every way. The gym never looked lovelier; the music was divine; even the chaperones danced!

Don't let me forget to thank Loretta Marinucci and Jim Chamberas, our co-chairmen, for making this prom such a marvelous success. Also, Mr. Duval and Miss Cole deserve three cheers for their help as our faculty advisors.

Now to sleep and dreams of "Fiesta in Spain."

Row A: B. Potocki, D. Nussbaum, J. McGrath, P. Coppola, J. Lovelace, B. L. Welch, P. Malet, A. M. Ilves, J. Beach, D. Leto, P. Palladino, P. Leto, A. Krimezis, S. Joy, J. Shannon, M. Miller, I. Kolus, S. Pember, G. Hunt, R. LaFalce, N. Webber. *Row B*: T. Howarth, R. Rector, W. Gaudioso, G. Eschbach, M. Ryan, J. Sumski, E. Holbrook, E. Flynn, J. Hunter, A. Gallante, B. Steinman, C. Peraino, B. LeFaive, A. DiGregorio D. Miller, R. Vever, M. F. Fauci, C. Anzelone, U. Rehm, Y. DeBellis, S. Gottlieb, N. Gasparek, J. LePore, G. Heller, B. Emma, C. Schmitz, L. Zuschlag, A. Reaser. *Row C*: L. Feierabend, Z. Eckstein, D. Gottdiener, P. Lillis, P. Thompson, J. Wilkinson, L. Murtha, D. Beaman, N. Berger, G. Haber, P. Plass, J. Mason, S. Goodwin, R. Litt, A. Montalto, J. Davies, C. Herzfeld, K. Gray, J. Oppenheimer, E. Mikula, S. J. Pearce, S. Minnick, B. Feldman, J. Hillery, L. Rosenthal, N. Kraut, J. Connelly, C. Ladzinski, C. Callahan, J. Razler, M. Kovacs, R. Albinder, P. Keil, F. Kara. *Row D*: T. Marchese, R. Longi, J. Lloyd, A. Anthony, P. Kotas, T. Martin, A. Schroeder, D. Herring, E. Jenkins, L. Wilcenski, D. Weintraub, S. Godfrey, R. Holt, C. Starpoli, J. Ek, S. Albrecht, V. VanWagner, P. Mikus, T. Rogan, G. Schneller, S. Saland, M. Fitzpatrick, T. Kelly, C. Trempin, W. Conklin, G. Nassar, W. Piazza, J. Piazza, F. Marchese, M. Zeoli, J. Scott, A. Levine.

School Store

Row A: L. Schoonmaker, J. Harkin. *Row B*: C. Hearst, C. Rogers, J. Wilkinson. *Row C*: H. Jones, S. Fleet, L. Steed, F. Grogan.

The Blue and White Variety Store, Poughkeepsie High School's general supply center, is regarded as an oasis in the desert. Under the direction of Mr. Belcher and Linda Schoonmaker, manager, our "Little Lucky's" supplies faculty and students with necessary paper, books, odds and ends.

We express our thanks to the competent director and staff of our school store for providing us with the tools for our education.

Better take out a dime for the soda.

Mr. Belcher audits the books.

Row A: W. Callahan, C. Schmitz, J. McGrath, A. Reaser, S. Saland, B. Feldman, M. Gale, T. Sammarco, J. Razler, L. Marinucci, S. Arnold, S. Harris. *Row B*: C. Powers. S. LaForte, E. Kolus, B. Blumberg, M. Sharp, J. Digilio, G. Trani, P. Linardski, D. Weisman, N. Baron, L. Rosenthal, J. Cutten, L. Kraut, R. Albinder, L. Miller, P. Bendazzi, N. Mulvey, P. Malet, G. Eschbach, J. Rugman, R. Gelman, G. Bellamy, L. Millard. *Row C*: E. Gawrlyczik, G. Schneider, M. Morelli, J. Croshier, L. Noell, D. Moore, R. Liefer, P. McGinnis, D. Amone, J. Oppenheimer, M. Rubin, T. Popavero, S. J. Pearce, N. Webber, J. Kluge, R. Dvorkin, A. Hawkins, M. Zimet, C. Sottile. *Row D*: D. Levine, R. Anderson, V. L. Browne, M. Key, A. Schoonmaker, R. Weiss, L. Fiore, H. Lapidus, J. Kroll, T. Schoonmaker, R. Kluge, S. Kish, R. VanWagner, D. Boucher, J. Colbert, E. Kilcrease, P. Nedwell, E. Jenkins, D. Barton, K. Bach, D. Beaman.

Monitors

"Please keep it down to a dull roar" or "take it slow" are the familiar admonitions of the monitors of Poughkeepsie High School.

Our monitor staff, under the guidance of Mr. Howard Kirtland, enforces the rules and regulations established by the faculty and the student body. A monitor's numerous duties include: checking passes, regulating student traffic between classes, reporting offenders, and guiding visitors through our school.

"Let your light so shine before men that they may see your good works . . ." the unwritten precept of the Poughkeepsie High School Monitor Force.

Commissioners: Betsy Feldman, Mike Gale, Steve Saland, Tom Sammarco; Captains: Carla Schmitz, Janet Razler, Steve Arnold, Ann Reaser; Lieutenants: Jo-Anne McGrath, Loretta Marinucci, Walt Callahan, Stan Harris.

Three heads are better than one.

Double Duty

I've got a feeling I'm being watched.

Row A: J. Schwartz, V. Hannan, M. Dixon, K. Lay, E. Ventrioli, S. Nelson, J. Hunter, L. Geiger, C. Gottesman, D. Zeus, D. Fenner. *Row B*: D. Maserjian, F. Dicorcia, A. Paju, B. Blumberg, S. Devan, M. Chartoff, T. Howarth, M. Silver, S. Kolus, T. Andrews. *Row C*: W. Sherow, J. Kole, G. Gerstenfeld, M. Schwartz, L. A. Noell, W. Myers, H. Shankman, M. Dennis, J. Oppenheimer, R. Dvorkin. *Row D*: B. Banfield, J. Davies, K. Bock, E. Kilcrease, L. Lipton, F. Lamb, R. Paenot, R. Schisler, A. Malkemus, L. Lackman, D. Ruderman, D. Weintraub, R. Reynolds.

Science Fair

On the evenings of March 17 and 18, Poughkeepsie High School bustled with activity at the fourth annual Science Fair. Projects were displayed in the fields of General Science, Biology, Physics, and Chemistry. The quality of these exhibits revealed a number of talented scientists, and the participants indicated considerable potential for future scientific advances.

Joyce Hunter and Stewart Nelson won the Fair's grand prizes.

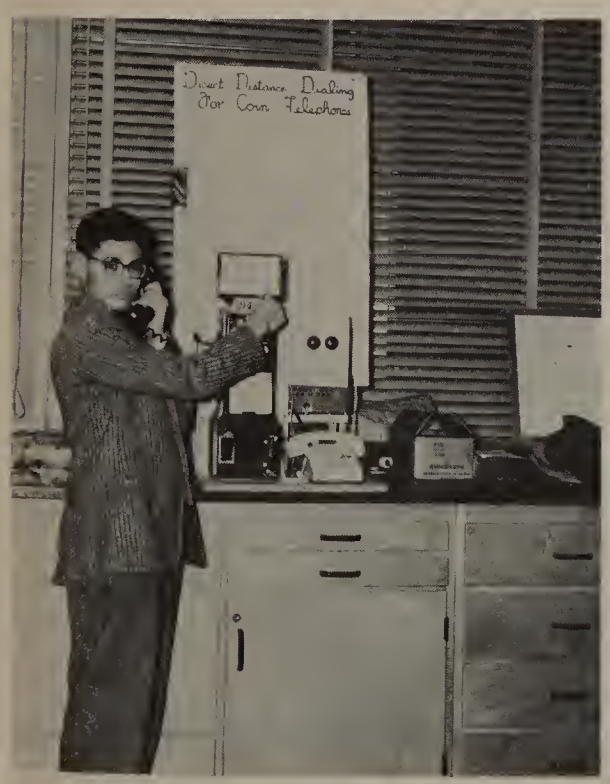

Grand prize winner, Stuart Nelson

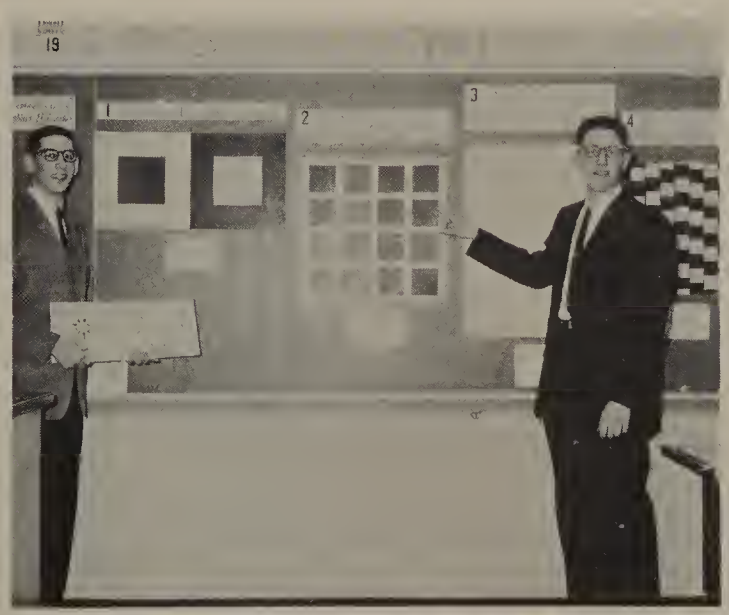

Optical illusion exhibit by L. Lipton and D. Ruderman.

Grand prize winner, Joyce Hunter

Row A: J. McGrath, L. Morris, J. Gilmore, M. Dixon, B. L. Welch, B. L. James, L. Millard, A. Reaser, P. Malet, S. LaForte, S. Leiser. *Row B*: G. Hunt, C. Lewin, J. Baratta, S. Morehouse, T. Freedman, S. Tacinelli, B. Welton, W. McNary, N. Abrahams, M. C. Dunlap, P. Parren, R. Kellerhouse, K. Traver, B. Necol. *Row C*: C. Varone, K. DeCormier, L. Righter, B. Grapski, K. Medaugh, C. Herzfeld, J. Paroli, L. Murtha, J. Wilkinson, J. Croshier.

Girls' Glee Club

An activity much frequented by those feminine members of our student body who enjoy singing is the Girls Choir. This group, under the direction of Mr. Willard McNary, engaged in several programs throughout the school year including the Christmas Program, P. T. A. meetings, the Adult Education Open House, the Dutchess County Music Festival, the Spring Concert, and the Spring Fair. These events mark the high points of the group's year, but they were achieved only after innumerable hours of strenuous practice by its forty members.

The members were remunerated for their efforts by enthusiastic audiences and by a trip to the opera in New York City.

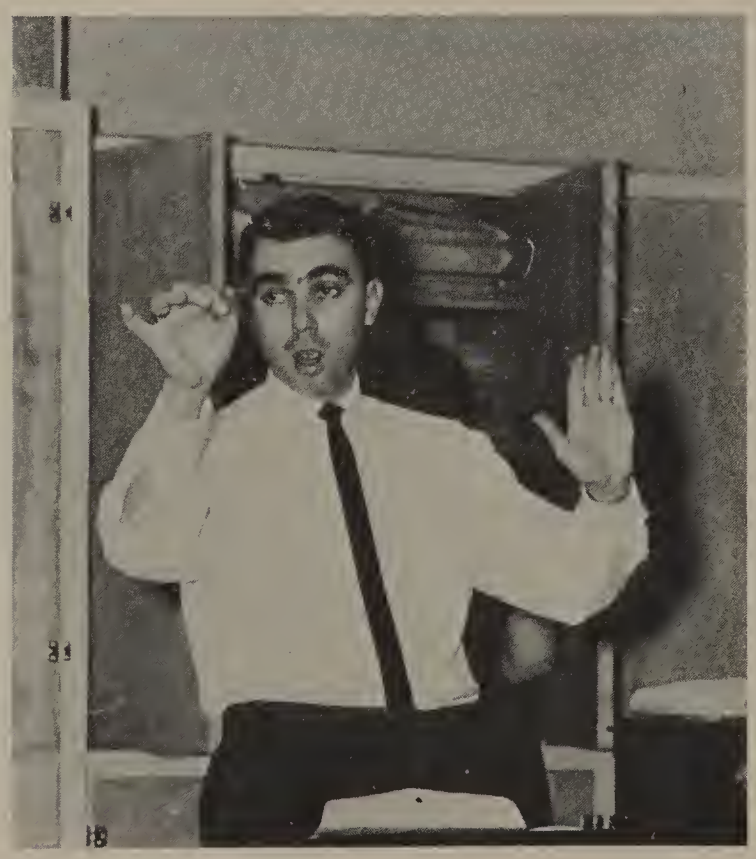

Mr. McNary, *Director*

48 girls—95 legs

Row A: C. Schoenbrun, J. Hansman, J. Gilmore, S. Morehouse, S. Tacinelli, C. Lewin, M. Zimet, D. Weintraub, G. Hunt, B. Weir, A. Wright, J. Tulin, A. Reaser, B. L. James, M. E. Dixon. *Row B*: B. Welton, L. Brader, K. Jones, G. Trani, L. Gallante, E. Scutt, Mr. McNary, D. Stewart, A. Cunningham, C. Beaman, J. Mason, J. Smith. *Row C*: A. Hawkins, L. Noell, L. Saling, P. Gale, S. Ducote, L. Johnson, T. Gosse, T. Beaman, F. Madsen, E. Lillis, L. Fiore, D. Booker, R. Rector.

Mixed Chorus

Under the baton of Mr. McNary, the Mixed Chorus of Poughkeepsie High School has grown to a membership of over seventy students. This year the group participated in the Christmas assembly, the Dutchess County Music Festival, and the Spring Concert of the Music Department of P. H. S. For the first time, the Chorus attended the Metropolitan Opera—a great thrill for all concerned.

Donald Weintraub, Geraldine Hunt, Miriam Zimet, and Mike McConnell were the officers who guided the group during its successful year.

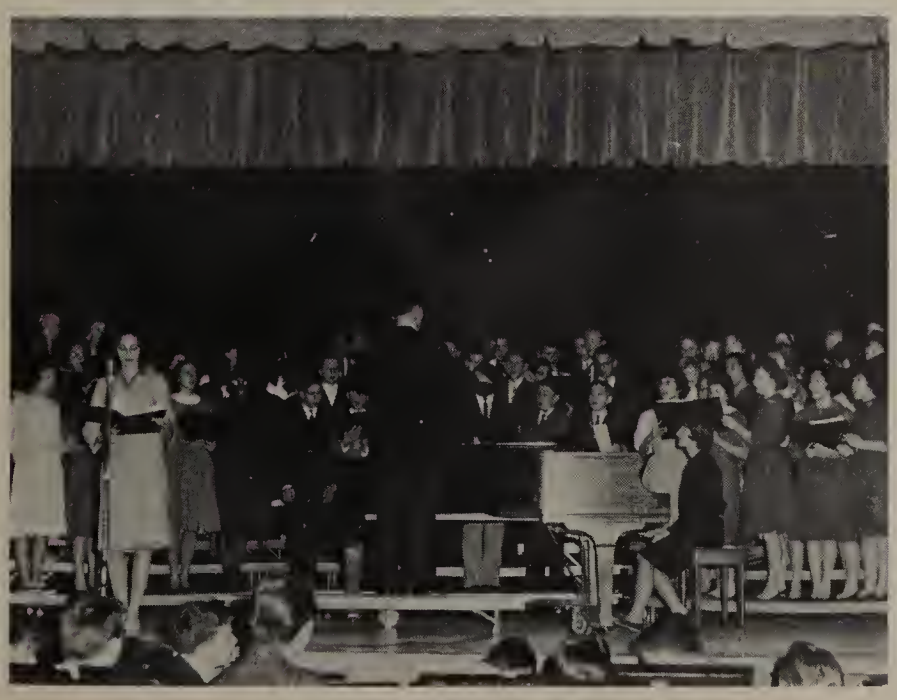

Christmas Assembly.

Row A: L. Wilcenski, J. Chamberas, R. Mead, C. Hornick. *Row B*: J. Rider, W. Baratta, P. McGinnis, C. Rosenberg. *Row C*: R. Gibson, D. Herring, J. Lloyd, R. Mikus, B. Wagner, M. Haggerty, M. Zeoli. *Row D*: J. Crevino, R. Butts, R. Kluge, B. Schmalz, J. Ek, S. Albrecht, M. Chiriatti, P. Dietz, W. Callahan.

Key Club

Who? The Poughkeepsie High School Kiwanis-sponsored Key Club

What? Sponsored the Junior-Senior basketball game and conducted the Red Cross Poster Drive

When? This year (1960-61 for those of you who happen to leaf through the PHOIS in the future)

Why? To provide our school and community with continuing public service

How? Very well, naturally!

OFFICERS

President ..... Robert Mead
Vice-President ..... Conrad Hornick

Vice-President Connie Hornick conducts a meeting.

So who drew those phony keys on the board?

Row A: N. Webber, L. Marinucci, J. McGrath, M. Delahoyd, L. Millard, J. Razler. *Row B*: B. Short, S. Kriscka, S. Leiser, S. Pember, S. LaForte, B. Potocki, R. LaFalce. *Row C*: J. Adelman, J. Gusberti, C. Schmitz, S. Kronberg, C. Smith, M. E. Dunlap, E. Koius, R. Broas, J. Gattine. *Row D*: J. Howarth, K. Marinucci, C. Sottile, C. Butts, K. Bock, K. Bach, J. Kluge, V. L. Browne, M. Dixon, P. Bendazzi.

Girls' League

"Strength in deeds"—the motto of Girls' League, has inspired its industrious members to contribute much of their time and talents in assisting the faculty of our school. In addition to working within the school, Girls' League also performed services for the Little Red Schoolhouse, Children's Theater, and the New York State Music Festival. These young women provided an excellent example for their fellow students, and they have brought praise and acclaim to Poughkeepsie High School.

The Officers this year were: Mary Delahoyd, *President;* Jill McGrath, *Vice-President;* Loretta Marinucci, *Secretary;* Linda Millard, *Treasurer;* Janet Razler, *Historian;* Nancy Webber, *Publicity Chairman.*

Happy Thursday girls!

Let's make out a list of boys.

Row A: D. Capasso, J. Sumski, I. Kolus, S. Enright, P. Leto, M. Kelly, C. Bambakos, J. Cutten, G. Krakower, P. Palladino, J. Herring, P. Malet, E. Kolus. *Row B*: B. Blumberg, J. Hunter, D. Leto, R. Milone, Y. De Bellis, E. Gaynor, C. Hearst, J. Baratta, J. Chickering, A. Gallante, N. Mulvey, J. Gattine. *Row C*: M. Kovacs, J. Kole, B. Kennedy, M. Baird, S. Fitzsimmons, A. Jaycox, R. Kepuraitis, G. Hauver, K. de Cormier, J. Kluge, R. Murphy, R. Grauer. *Row D*: J. Lyttle, B. Lansing, C. Anzelone, L. Burroughs, V. Evans, D. Marone, T. Kelly, J. Saxon, L. Steed, C. Trempen, G. Lewis, A. Kiely.

Fashion Show

On April 21, 1961, the success of the Distributive Education Club's eleventh annual fashion show was widely acclaimed. Seventy lovely girls modeled stunning outfits furnished by the Town Shop and the French Boot Shop; added entertainment was supplied by several of the talented singers and dancers of Poughkeepsie High School. The highlight of the evening came when Joseph Rider, Master of Ceremonies, crowned Linda Burroughs as queen of the Fashion Show.

Credit for the success of this colorful and fashionable evening must be given to the D.E. Club members and Mr. Belcher, their adviser.

A lovely senior, Miss Mary Ann Key.

Queen Linda Burroughs is crowned.

Art Club

Row A: L. Feierabend, R. Rector, A. Braid, M. Kovacs. *Row B*: L. Schmitt, M. Milone, I. Kolus, B. Tacinelli, J. Necol, P. Bendazzi. *Row C*: R. Murphy, L. Burroughs, H. Wilckens, A. Hammel, F. Pierson, J. Peluso, A. Cutsuras, S. Joy. *Row D*: J. Gale, E. Lane, S. Godfrey, C. Starpoli, E. Lillis, T. Randall, R. Van Wagner, R. Reader, R. Erhard.

To encourage and direct student appreciation of art and to enhance the beauty of our school and community, were the goals of Poughkeepsie High School's Art Club.

The industrious officers of this organization were: Robert Rector, President; Anthony Braid, Vice President; Lois Feierabend, Secretary; and Margot Kovacs, Treasurer. Mr. Joseph Catanzaro served as the Art Club's supervisor.

The club's most notable projects were the creation of posters and scenery for the annual play, and for community programs.

The look of boredom

Why so glum chums?

Row A: J. Gattine, C. Ladzinski, K. Gray, C. Schmitz, L. Marinucci, P. Dorfman. *Row B*: F. Grogan, D. Nussbaum, J. Cutten, N. Mulvey, L. Zuschlag, P. Flynn, L. Murtha, P. Keil, J. Shannon, M. Wilser, A. Paju, J. Washburn. *Row C*: J. Pearce, C. Sottile, S. Goodwin, B. Lansing, C. Trempen, B. Santimaw, G. Carroll, D. Marone, G. Lewis, S. Minnick, S. J. Pearce, M. Halstead, B. Rimai, E. Holbrook, G. Triani.

Future Nurses

The Future Nurses Club of Poughkeepsie High School has completed a most successful year. Guest speakers emphasized the opportunities and importance of health careers; movies depicting the life of the modern nurse were added to the agenda of the monthly meetings. The annual trip to a well known hospital was the climax of an inspiring year.

The officers of the club were: Carla Schmitz, *President;* Cathleen Gray, *Vice-President;* Loretta Marinucci, *Secretary;* Carol Ladzinski, *Treasurer.* Mrs. Sylvia officiated as the club's adviser.

No girls, an apple a day won't have any effect on nurses.

President Carla Schmitz.

Row A: J. Gusberti, A. Krimezis, P. Malet, J. Chamberas. *Row B*: R. LaFalce, R. Broas, K. Sellendi, C. Lockwood, C. Callahan, J. McGrath, C. Shoenbrun. *Row C*: S. Joy, L. Millard, S. Gottlieb, J. Croshier, N. Kraut, L. Rosenthal, B. Feldman, J. Hillery, F. Edell, K. Jones. *Row D*: J. Mason, M. Key, E. Jenkins, D. Weintraub, W. Adams, K. Bock, M. Morelli.

Future Teachers

The Future Teachers Club is an organization dedicated to acquainting students with the fundamentals of the teaching profession. Through the club's activities, the members were informed of the qualifications and advantages of a teaching career.

Highlights of this year's program were: the first joint meeting with the Future Teachers Clubs from other schools, the maintenance of an educational bulletin board, the supervision of study halls, and a field trip to a state college.

Patricia Malet, *President,* Agnes Krimezis, *Vice-President;* Mary Jane Gusberti, *Secretary;* James Chamberas, *Treasurer;* successfully directed our Future Teachers Club for the year 1960-61. Mrs. Sylvia capably officiated as the club's adviser.

Future teacher conducting noon-hour study hall.

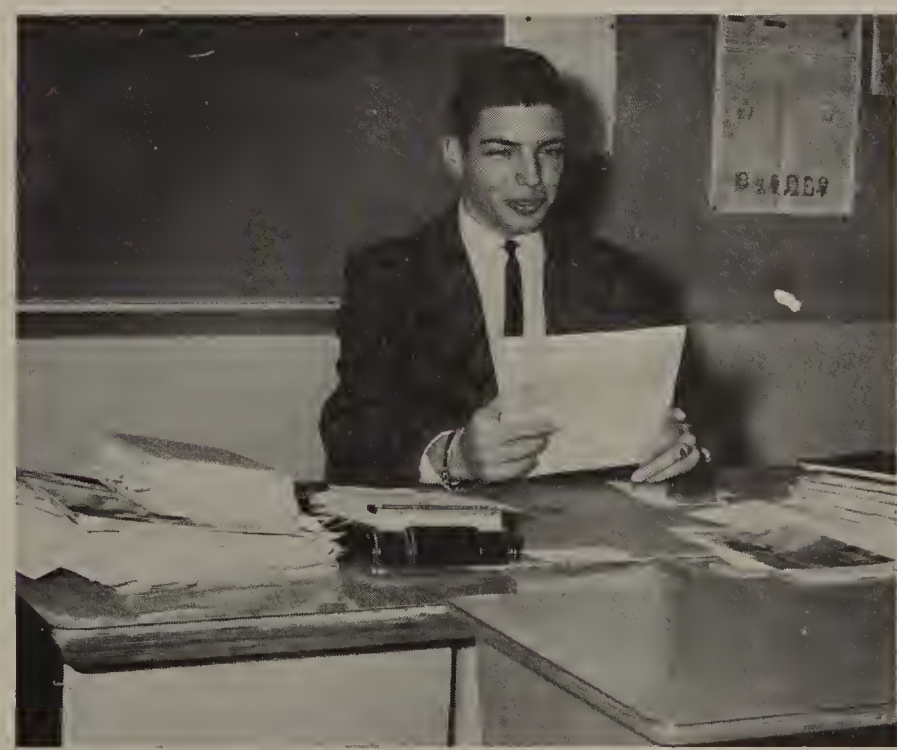

So *this* is a future teacher?

Tech Elec Club

Row A: S. Eschbach, M. Matwey, F. Dooris. *Row B*: T. Marchese, G. Marquette, R. Reynolds, W. Kisch, G. Hoskins. *Row C*: J. Sardi, W. Woodwell, A. Malkemus, R. Ulrich, J. McCormick, R. Martin.

Who are the "unsung heroes" of Poughkeepsie High School?—the members of the Tech-Elec Club! Under the expert supervision of Mr. Bazzani, these student technicians capably handle behind-the-scenes, maintenance and lighting. Our assemblies, the P.A. system, the Pioneer home games, and the annual G.O.-P.T.A. Talent Show rely upon the unceasing labor and vigilance of these "electronic wizards." An integral part of our school, the Tech-Elec Club assists many teachers by setting up the recording devices and projectors.

OFFICERS
Jerry Sessa
Gary Marquette
Michael Matwey
Floyd Dooris

Projectionists

Seated: R. Miller, F. Lamb, J. McCann, T. Rogan. *Standing*: S. Nelson, J. Scott, R. Ulrich, W. Woodwell, J. Heilman, J. Decker, S. Germain, M. Dennis.

Movies and film strips are two of the most interesting educational media employed by our school. The Projectionists, advised by Mr. Heinemann, deftly prepared the screens and projectors used in our classrooms.

This year Poughkeepsie High School's Projectionists were led by John McCann, President, Frank Lamb, Vice-President, Hendrick Miller, Secretary, John Decker, Treasurer.

Chem Club

Row A: R. Stavsky, J. Oppenheimer, G. Burns, M. Rubin, J. Scott. *Row B*: M. Fitzpatrick, D. Cerniglia.

From the depths of Poughkeepsie High School's science wing emerge strange rumblings and dense fumes, indicating that our chemistry club, the Avogadro Society, is actively engaged in discovering the secrets of science. In their quest for knowledge, the members toured the Texaco Research Center in Beacon, conducted their own experiments, and assisted in class experiments and demonstrations.

The Avogadro Society owes much of its success this year to Mr. Wach, the club's adviser.

OFFICERS

President—Richard Stavsky
Vice-President—George Burns
Secretaries—Jill Oppenheimer and Donald Cerniglia
Treasurer—Michael Fitzpatrick

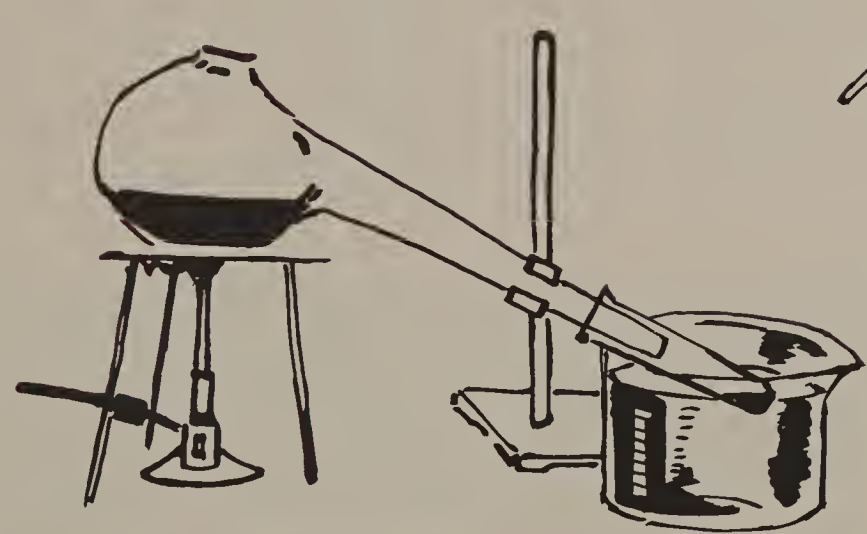

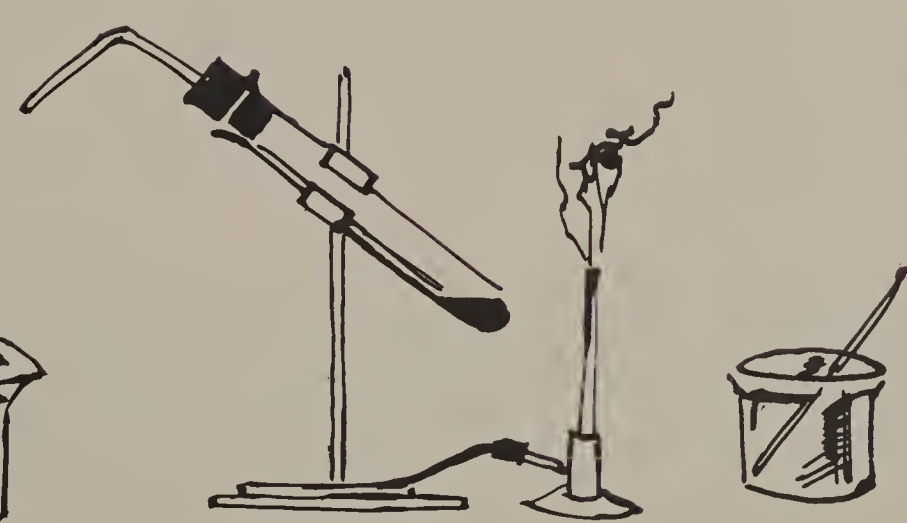

A little more HCl and poof . . . It's a malted.

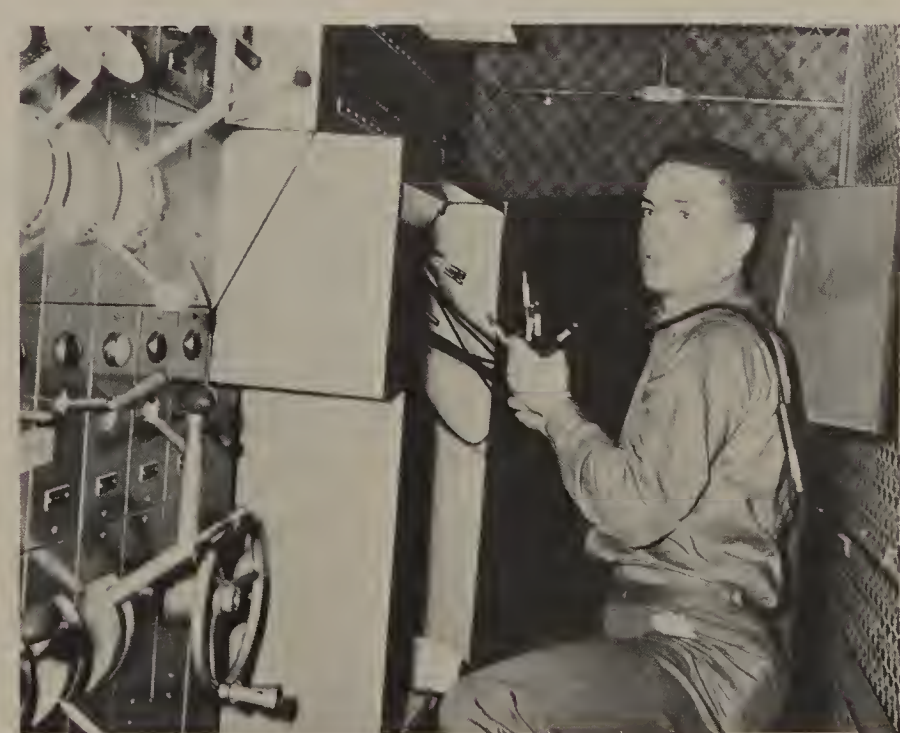

Tech elec panic!

Junior Prom

"Wonderland by Night"

Those colors look just awful together!

Poughkeepsie High School was a "Wonderland By Night" on Saturday, January 28, 1961, when the Junior Class presented its Prom. Music was furnished by Van Henry and his orchestra; the highlight of the evening was the crowning of Carol Bambakos as queen. Linda Burroughs and Gloria Lewis were her charming attendants.

The perseverance of the prom committees, directed by Judy Kluge and Bruce Wagner, was evidenced in a very successful Junior Prom.

Row A: B. Wagner, J. Kluge, R. Koffey. *Row B*: J. Gattine, R. Murphy, L. Burroughs, Q. Harris, R. Kristiansen, B. Santimaw, N. Mulvey, S. LaForte. *Row* C: F. Dooris, S. Arnold, R. VanWagner, D. Marone, J. Sauter, G. Carroll, O. Jekabsons, D. Barton.

Victory Dance

Some people just can't spell.

What do you mean, there are no cookies?

Poughkeepsie High School's 1960 D. U. S. O. football championship was celebrated by a Victory Dance on November 19 from 8:30-11:30 p.m. Over a hundred couples gathered to honor our football players. The success of this affair was attributed to the capable direction of chairman, Agnes Kiely, and to the excellent entertainment provided by the Tri-Tones and two local singing groups.

Row A: A. Kiely. *Row B*: F. Tranchina, C. Bambakos, N. Mulvey, G. Heller, M. Ryan, M. Kovacs, P. Malet, J. Gattine, F. Edell. *Row C*: P. Bendazzi, C. Rosenberg, A. Braid, P. Francese, F. Marchese, E. Kustas, G. Hauver, C. Butts, P. McGinnis, N. Webber, T. Sammarco, B. Feldman, F. Scotti, L. Feierabend. *Row D*: L. Righter, L. Goldstein, B. Papastrat, J. Crevino, J. Saland, C. Starpoli, S. Albrecht, J. Chamberas, R. VanWagner, J. Bernard, D. Marone, D. Weintraub, T. Kelly, C. Trempen.

Sophomore Hop

Row A: R. Johnson, C. Mancuso, C. Lewin, J. Bernard, M. Kelly, B. Tacinelli. *Row B*: A. Laurenzano, J. Weiss, J. Baratta, R. Milone, J. Rimai, V. O'Brien. *Row C*: S. Devan, D. Weisman, L. Righter, R. Montalto, R. Butts, L. Goldstein.

On March 25, 1961, the Sophomore Class brought "Gay Paree" to Poughkeepsie High School. Under the direction of Carla Lewen and James Bernard, the "Sophomore Soiree" featured music by the Tri-Tones. Mary Ellen Dunlap was chosen "loveliest of the fair."

We commend chairmen, the class advisers, and the Sophomores who worked so diligently for the success of this annual dance.

Putting down some steps.

Chaperons' corner in Poughkeepsie Abbey.

Sophomore Orientation

Row A: R. Kluge, A. Kiely, C. Rosenberg, M. Key, S. Saland. *Row B*: J. Gusberti, L. Marinucci, T. Sammarco, N. Webber, F. Kara, P. Malet, *Row C*: J. Hillery, D. Weintraub, J. Crevino, S. Albrecht, D. Boucher, J. Chamberas, M. Morelli.

On the first day of the new school year, the bewildered Sophomores, many of whom entered the Poughkeepsie High School building for the first time, were familiarized with the school.

Several "grand old Seniors" conducted this Sophomore Orientation.

Basket-Ball

March 4, 1961 brought a "first" to Poughkeepsie High School—the "Basket-Ball." This dance, sponsored by the General Organization, was held in recognition of our basketball team. Under the direction of Agnes Kiely, the "Basket-Ball" featured music by the Tri-Tones and vocal selections by the Dominoes.

Row A: N. Mulvey, M. Paretti. C. Butts, D. Moore. A. Kiely, C. Rosenberg, J. Razler, C. Bambakos, B. Short. *Row B*: D. Marone, J. Crevino, C. Starpoli, C. Hornick, S. Albrecht, P. Dietz, J. Paroli, J. Sommer.

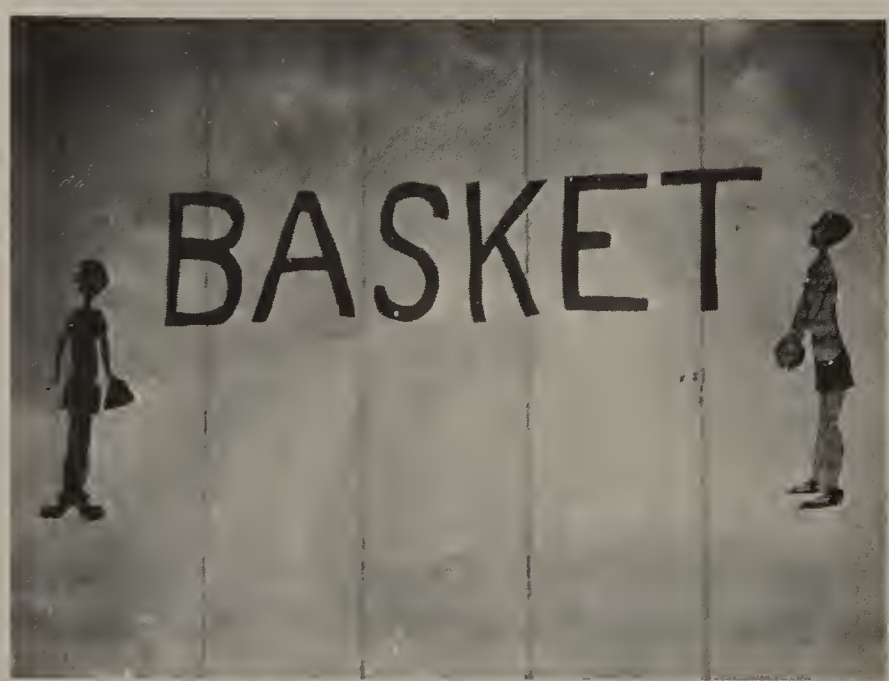

Ball

Why not try the elevator?

Christmas

"Santa's helpers," composed of faculty members who surprised the student body by their clever and original skit at the Christmas assembly.

Christmas 1960 was a series of vivid impressions. First, the feeling of anticipation in classes, the faculty children's Christmas party, and the bright decorations in the halls and homerooms (201 won). At the Christmas assembly, the band, the chorus, and the play added to the holiday spirit. The teachers, dressed in appropriate costumes, sang carols to the student body. With the good wishes of Santa Claus, alias Mr. Van Wagner, the program was concluded. Next came lollipops and dancing in the gym; then, with Christmas greetings all around, freedom!

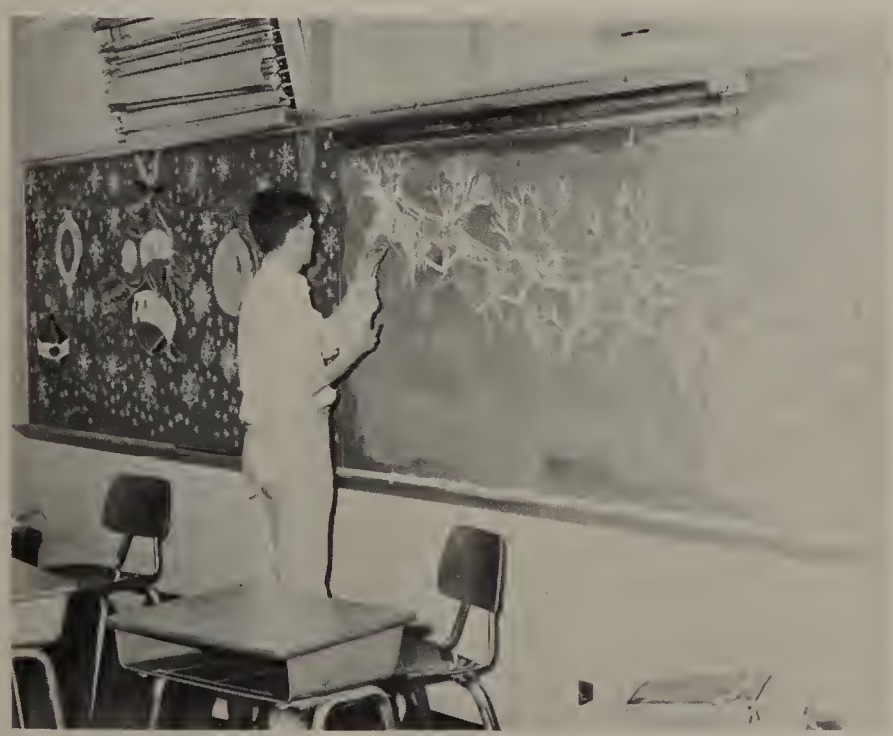

John Sylvester, chief decorator of winning homeroom, 201.

"Rudolph, the tipsy reindeer . . . "

Speech Activities

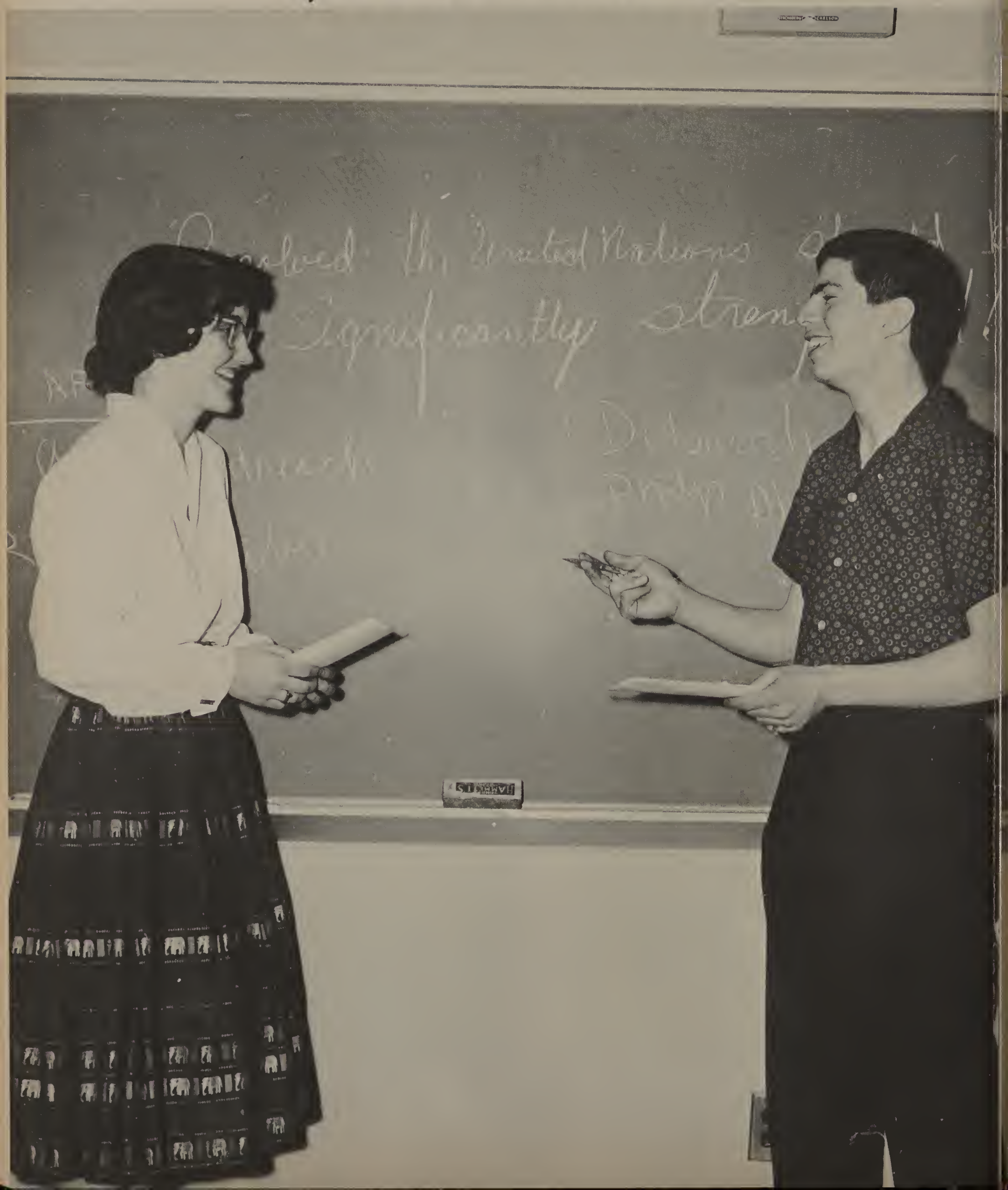

One Act Play

Row A: H. Schoenfeld, M. Silver, N. Gitter. *Row B*: E. Scutt, E. Lillis, R. Pollack.

On November 10, the presence of the "Heavenly Muse" in Poughkeepsie High School inspired our thespians to great achievements in the One Act Play Tournament. Four notable plays revealed the Muse's influence: "The Game of Chess," "The Dear Departed," "Miss Sydney Carton," and "The Pajama Game." From these productions "The Game of Chess" was selected as the best play.

Those actors and actresses who gained particular recognition for their portrayals were Richard Pollock, best actor; Marcia Silver, best actress; Edward Scutt, best supporting actor; Mary Ann Tusson, best supporting actress.

An April program of one act plays was held to determine our entry for the third National Thespian Festival at Chappequa, New York.

On your mark; get set; droodle.

Actress on props.

Row A: B. Weir, D. Averill, G. King, A. Erdreich, E. Kilcrease, P. McGinnis. *Row B*: C. Powers, H. Schoenfeld, J. Cutten, T. Rogan, N. Gitter, J. Mabie. *Row C*: E. Kolus, M. Kelly, L. Douglas, Z. Eckstein, J. Rugman, B. Feldman, K. McCaffrey, M. Silver, D. Linardakis. *Row D*: *Row D*: M. Pelton, M. Zimet, C. Stegman, K. Kronberg, J. Weatherby, J. Davies, M. Haven, C. Beaman, S. Finnerman. *Row E*: R. Pollack, S. Becchetti, C. Parker, R. Madsen, L. Stephens, B. Oppenheimer, J. Decker, E. Lillis, L. Lipton, O. Jekabsons, P. Dietz.

N.F.L.

Resolved: That the National Forensic League is an asset to Poughkeepsie High School.

Affirmative

1. Interscholastic speech contests, featuring extemporaneous speaking, radio reading, and humorous and dramatic interpretation, instill confidence and competence in the participants.
2. Debating teaches students to analyze and refute logically.
3. Student congresses serve to increase understanding of democratic procedure.
4. Debaters including Debby Averill, Betsy Weir, Philip Abramowitz, and Andrew Erdreich bring renown and honor to our school.

Negative: The negative moves that the resolution be made unanimous.

Officers

Andrew Erdreich—*President*
Philip Abramowitz—*Vice President, Congress*
Richard Koffey—*Vice President, Debate*
Steven Laufer—*Vice President, Speech*
Deborah Averill—*Treasurer*
Betsy Weir, Lori Kilcrease—*Secretaries*

But, Miss Stephens, I'm too tall to play Snow-White.

Garland King-State tournament champ in humorous interpretation

HONORARY MEMBERS

Max A. Reutershan, 1957
Ida Bartow, 1950
Gaius Bolin, 1942
Joseph Acker, 1939
C. Carlton Kirchner, 1938
Lucille Stephens,**2800.4

DEGREES OF DISTINCTION

Philip Abramowitz	329	Deborah Averill	308
Betsy Weir	329	Andrew Erdreich	260
Craig Parker	304	Richard Koffey	252
Joyce Hunter	304		

DEGREES OF EXCELLENCE

Jan Mabie	194	Bruce Oppenheimer	126	John Buckley	90
Kenneth Morgan	187	Norma Gitter	125	Stanley Becchetti	86
Michael Dennis	185	Thomas Gaines	113	Thomas Sammarco	84
Peter McGinnis	184	Betsy Feldman	113	Susan Leiser	81
Steven Laufer	178	Robert Waxman	107	Samuel Finnerman	81
Howard Reben	168	Richard Pollack	105	David Bickart	80
Mark Schwartz	147	Ronald Garman	103	Susan Maguire	76
Garland King	145	John Decker	98	Cheryl Purvis	80
Marsha Silver	147	Ronald Brown	93	Fox Madsen	75
Otis Jekabsons	129	Carl Rosenburg	91	Judy Krakower	75

DEGREES OF HONOR

Maureen Kelley	72	Thomas Rogan	46	Edward Scutt	30
William Banfield	69	Gary Gerstenfeld	45	Sally Newman	28
Edward Lillis	62	Tobi Freedman	44	Sharon Zahn	28
Leonard Lipton	64	Connie Gottesman	44	John Weatherby	27
Robert Rector	63	Richard Lumb	44	James Bernard	27
John Kroll	63	Hariet Schoenfeld	44	Robert Decker	26
Conny Beaman	61	Edward Scutt	42	Clay Pelton	26
David Ruderman	60	Lori Kilcrease	41	Mary Ann Key	25
Steven Devan	61	Edith Kolus	41	Linda Righter	25
Stacie Weiner	58	Ann Miller	37	John Davies	25
Wayne Adams	56	Lance Westergard	37	Sarah Ducote	25
Charlene Stegman	56	Joan Edmonds	36	Leslie Saling	25
Patrick Dietz	56	Miriam Zimet	35	Gertrude Wildman	25
Charles Powers	55	Miles Haven	33	Mary Baird	25
Peter Linardakis	48	Kenneth Kronberg	31	Richard Schisler	25
Carol Lockwood	48	Francine Kozak	30	Morton Peet	25
		Jane Rugman	30		

Annual

The Heiress

Play

Row A: D. Fenner. H. Schoenfeld. L. Geiger. M. Kelly. H. Blatt. S. Enright. N. Gitter. *Row B*: L. Westergard. S. Weiner. L. Saling, C. Stegman. M. Percy. S. Ducote. A. Hawkins. C. Gottesman. S. Marcia. H. Reben. *Row C*: R. Waxman. W. Sherow. R. Pollack. M. Haven. E. Lillis. L. Lackman. E. Scutt. C. Pelton.

First Night Report:

"Professional" is the description for last night's version of "The Heiress." An off-Broadway production. this drama was more seriously and spiritedly portrayed than many a Broadway creation. Especially memorable were the performances of Stacy Weiner. as the well-meaning aunt; Arlene Hawkins. the daughter: Clay Pelton. the stern father: and Ed Scutt. the daughter's suitor. My colleague declares that the matinee cast. starring Marcia Silver. Richard Pollack, Norma Gitter. and Lance Westergard. was excellent. Costumes and lighting were superior, and the play was competently produced and directed by Miss Lucille Stephens.

Please, may we have your Lit. notes?

Cast

Dr. Austin Sloper	Clay Pelton. Richard Pollock
Lavinia Penniman	Stacie Weiner, Marcia Silver
Catherine Sloper	Arlene Hawkins. Norma Gitter
Elizabeth Almond	Connie Gottesman. Leslie Saling
Arthur Townsend	Lewis Lackman. Howard Reben
Marian Almond	Sue Enright. Sara Ducote
Morris Townsend	Edward Scutt, Lance Westergard
Mrs. Montgomery	Harriet Blatt
Maria	Harriet Schoenfeld

Thespians

Row A: C. Pelton, A. Hawkins. *Row B*: N. Gitter, L. Westergard, P. McGinnis, B. Feldman, M. Silver, C. Gottesman. *Row C*: C. Stegman, R. Pollack, L. Lackman, M. Percy, E. Scutt, H. Blatt.

Have you ever yearned to act? The actors and actresses of Poughkeepsie High School find a welcome haven in the Thespian Club. Directed by Clay Pelton, President, and Arlene Hawkins, secretary-treasurer, this organization has soared to great heights in the productions of the Annual Play and numerous one act plays.

Speech Day

Row A: J. Necol, M. Kelly, C. Gottesman, H. Reben, B. Feldman, S. Morehouse. *Row B*: R. Waxman, M. Haven, D. Weintraub, B. Oppenheimer, W. Adams, P. McGinnis.

The Fourteenth Annual Mid-Hudson Speech Festival was held on October 26, 1960. Students from John Forbus Junior High School, Peekskill, Wappingers, Our Lady of Lourdes, and Poughkeepsie High Schools participated in informal speaking and radio and dramatic reading.

From the 154 participants, those speakers from our school who obtained "A" ratings are shown in the accompanying picture.

Poughkeepsie High School anticipates future triumphs to equal those won on Speech Day, 1960.

P. A. System

Row A: F. Pietropolo, R. Feldman. *Row B*: A. Montalto, J. Sardi, W. Adams, H. Miller, R. Miller.

"Good Morning! This is station WPSX." These are the words broadcast by the aspiring public speakers of Poughkeepsie High School. Each Monday, Wednesday, and Friday at 8:40 A.M., announcements and epigrams are sent over the air by students of Miss Stephens' speech classes.

The sound technicians, with proficiency gained from Mr. Bazanni's instruction, control the modulation.

Our thought for today is:
Silence is silver:
Speech, golden.

Wake me when you're ready.

. . . and wishing you a profitable day.

Dramatic Club

Row A: L. Geiger, H. Blatt, S. Ducote, C. Gottesman, D. Fenner, N. Gitter, H. Schoenfeld, D. Zeus. *Row B*: M. Kelly, G. Shulman, L. Saling, M. Percy, L. Westergard, A. Hawkins, C. Stegman, M. Silver. *Row C*: R. Pollack, M. Haven, G. King, E. Lillis, E. Scutt, W. Sherow.

"Hats off" to the Dramatic Club whose skill provided Poughkeepsie High School with near-professional entertainment!

Guided by Miss Lucile Stephens, this organization soared to great theatrical heights. The Dramatic Club's successful program included: One Act Play tournaments, the amusing Christmas Play, "Plum Crazy," and the annual play, "The Heiress."

In the spring, the actors and actresses attended the inspiring Shakespearean Festival in Connecticut.

President—Conne Gottesman
Vice-President—Donna Fenner
Secretary—Sarah Ducote
Treasurer—Norma Gitter

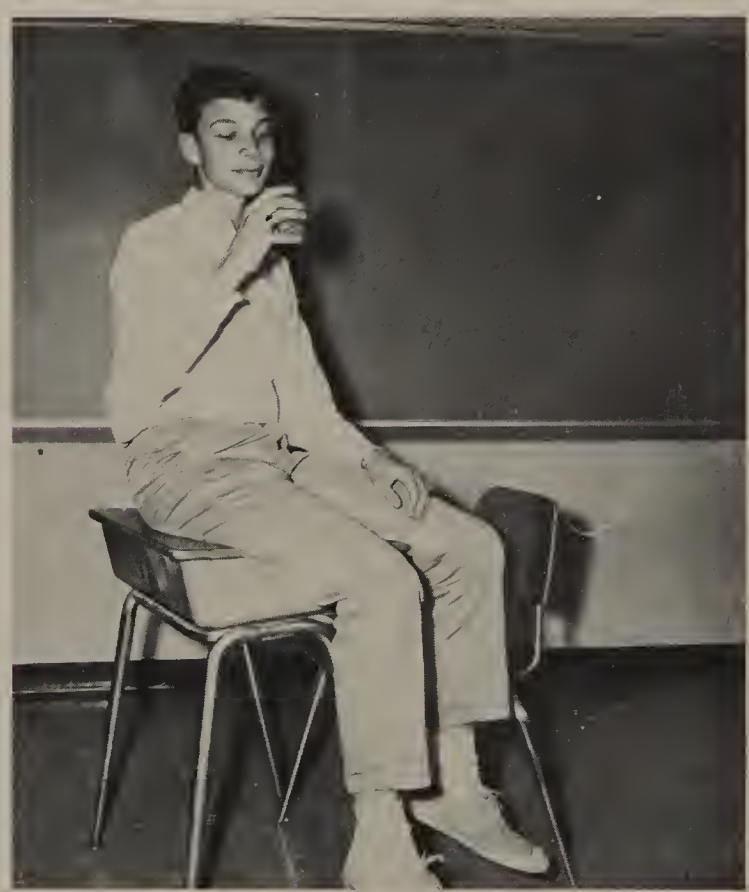

He's a cute fellow; lucky I didn't drink him!

Amused secretary.

Student Congress

Row A: D. Bickart, H. Reben, B. Weir, W. Sherow. *Row B*: P. Abramawitz, R. Koffey, B. Oppenheimer, S. Laufer.

The Student Congress, held at Saugerties this year, was attended by twelve members of the National Forensic League of Poughkeepsie High School. Philip Abramowitz was elected President of the Senate, and Betsy Weir was appointed chairman of the Foreign Relations Committee.

An esteemed honor was bestowed upon Richard Koffey, who was elected delegate to the House of Representatives of the National Student Congress.

Because of its astounding success, the Student Congress scheduled another session in April at the State Capitol in Albany.

Varsity Debaters

Row A: S. Finnerman, D. Averill, S. Laufer, J. Mabie, B. Weir. *Row B*: R. Pollack, O. Jekabsons, B. Oppenheimer, C. Parker, A. Erdreich.

Poughkeepsie High School's debaters captured two first place trophies this year: the Marist College Invitational Debate and the Berkshire Tourney Class B.

Deborah Averill, the senior member, won speaking honors to amplify her academic awards. An outstanding achievement was made by Betsy Weir, who has attained over 250 N.F.L. credits in a year and a half. Our other principal speakers include Mike Dennis, Philip Abramowitz, Richard Koffey, Craig Parker, and Andrew Erdreich.

Beginning Debaters

Row A: P. Linardakis, L. Douglas, T. Rogan. *Row B*: F. Madsen, G. King, B. Oppenheimer, R. Pollack.

The beginning debaters commenced their season on October 8th with teams participating in the Interscholastic Debating League of Eastern New York. Beginning debater progressed to the Mid Hudson League debates held in Newburgh, and several members of the group made their debut at Wappingers Central High School on December 6th.

From these beginnings, Bruce Oppenheimer, Richard Pollock, and William Banfield advanced to competition in Junior Varsity debates in Saugerties and Jeffersonville. Their successes carried them to the East-Hudson Regionals of the New York State High School Forensic League and the Albany finals.

We commend the class of '63 on its outstanding debaters for this season.

Christmas Play

In December 1960, the Dramatic Club produced "Plum Crazy" for the enjoyment of the senior high students.

The plot concerned the commercialism of Christmas. Emmy, the delightful elderly heroine, strongly asserted her unquenchable belief in the spirit of Christmas.

This performance augmented the holiday atmosphere and was thoroughly enjoyed by the entire student body.

Row A: N. Gitter, H. Platt, C. Gottesman, L. Geiger, D. Fenner. *Row B*: A. Hawkins, E. Scutt, L. Lackman, C. Pelton, L. Westergard.

Cast:

Father	Rocky Lackman	Clay Pelton
Mother	Connie Gottesman	Laurie Geiger
Daughter	Leslie Saling	Sara Ducote
Suitor	Lance Westergard	Miles Haven
Emmy	Donny Fenner	Harriet Blatt
Santa Claus	Ed Scutt	Howard Reben
Aunt	Norma Gitter	Arlene Hawkins

Christmas Play: a rocking chair, some yarn, chewing tobacco—

Sports

For the past forty years, the individual responsible for maintaining Poughkeepsie High School's prominence in sports has been Samuel J. Kalloch. Coach Kalloch has given unstintingly of his time and energy in order to develop our outstanding Pioneer squads.

"Sam" appears to have a double personality—the wily veteran who is feared by rival coaches, and the cherubic-faced jester who spouts forth witticisms to his G-103 gathering.

The picture to the left illustrates a segment of P.H.S.'s "Tribute to Sam" and the PHOIS wishes him forty more years of championship coaching.

Left to right: K. Bach, J. Croshier, P. Malet, J. Hunter, M. Kovacs, J. Gattine, L. Feierabend, L. Millard. *Center*: G. Lewis.

Cheerleading

"We're from Poughkeepsie, we don't come any prouder—"

Up And Out At The Crack of Dawn
Cheerleading Practice At 8 In The Morn

This is no joke, kids. Our twenty vivacious cheerleaders practice two mornings a week during the entire football and basketball season. It is apparent that this diligence has "paid off" as we witness the precision with which the girls perform their maneuvers.

Under the very capable, efficient guidance of their coach and friend, Mrs. Balme, our girls in blue and white have attained distinction throughout the Hudson Valley. Captained by Jackie Hunter and Margot Kovacs, all of these girls, in addition to supporting and inspiring our teams, have achieved good scholastic records.

Three cheers for the cheerleading squads of '61!

Ascending: S. Krisca, S. Leiser, D. Coleman, G. Lutz, J. Baratta. *Left to right*: C. Johnson, M. E. Dunlap, D. Marone, K. Butts, D. Whalen.

"Fight!"

Frozen moment.

Row A: L. Noonan, D. Lockett, R. Butts, B. Pinckney, J. Leary, D. Levine, T. Parker, R. Montalto, V. DiMaso, T. Losee, E. Lane, D. Verdi, M. Wrobel, E. McDermott. *Row B*: A. Levine, J. Ek, D. Boucher, S. Kish, W. Piazza, B. Schmaltz, L. Wilcenski, S. Godfrey, R. St. Germain.

Baseball

The "Mudville 9" of Poughkeepsie High is again presenting tough competition for those who dare defy its strength. Every afternoon the baseball team practices at Riverview Field, intent upon matching the last three year's records of one D.U.S.O. League championship and two Second Places.

This year we have the additional advantage of a large number of experienced seniors on the team: pitchers Dave Boucher and Steve Kish, catcher Len Wilcenski, infielders Brian Schmalz and Bill Piazza, and outfielders Arnold Levine and John Ek.

Other members who were with the team from the beginning of the season are: outfielder Tom Parker, and infielders Barry Pinckney and Toby Losee.

The professional talent displayed by our baseball players plus the forty years experience of coach Sam Kalloch promise a championship season.

Row A: J. Green, R. Bocchino, G. Gore, S. Digilio, J. Frye, G. Palmer, E. Langenfeld, J. Quattro, *Manager*. *Row B*: R. Nieri, C. Johnson, J. Peluso, R. Reader, M. McConnell, W. Thomas, W. Dennis, L. Magill, W. Hall. *Absent*: R. Plass, J. Detmer, R. Schisler, P. Martinko, P. Gilbride.

Batting practice.

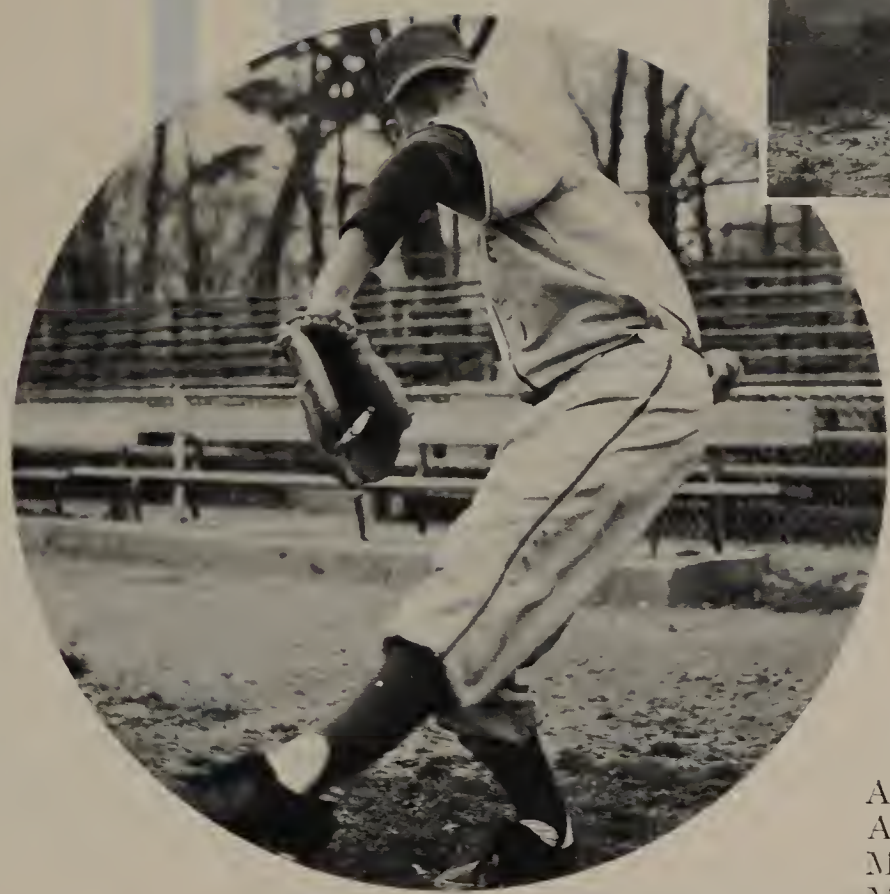

Pitcher R. Montalto.

April	20	Port Jervis	Away
April	24	Middletown	Away
May	1	Beacon	Home
May	3	Wappingers	Home
May	4	Roosevelt	Away
May	8	Newburgh	Home
May	9	Kingston	Away
May	11	Roosevelt	Home
May	18	Port Jervis	Away
May	22	Middletown	Home
May	25	Wappingers	Away
May	31	Newburgh	Home
June	1	Kingston	Home

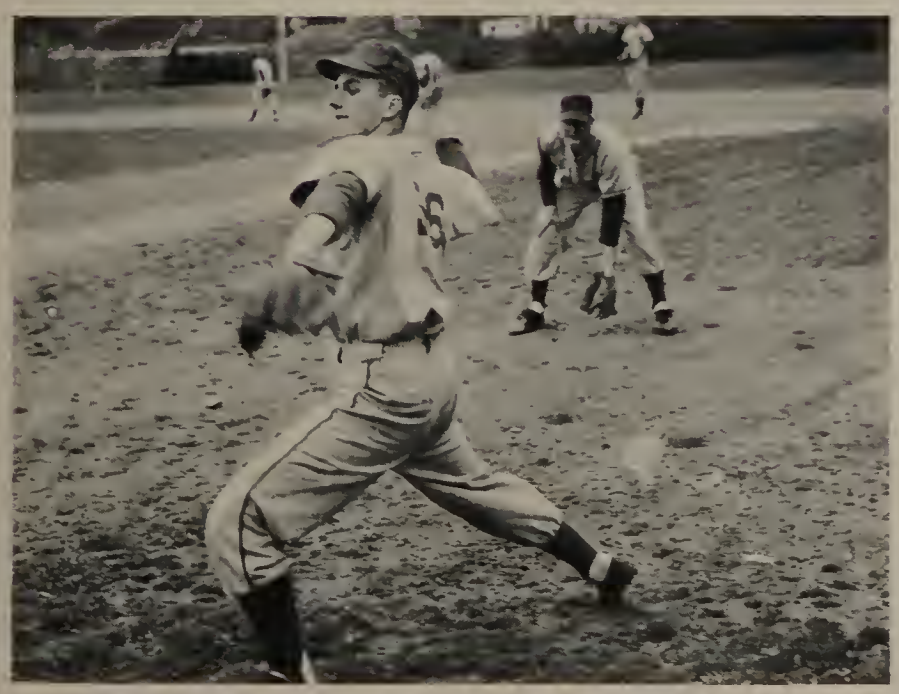

Winding up.

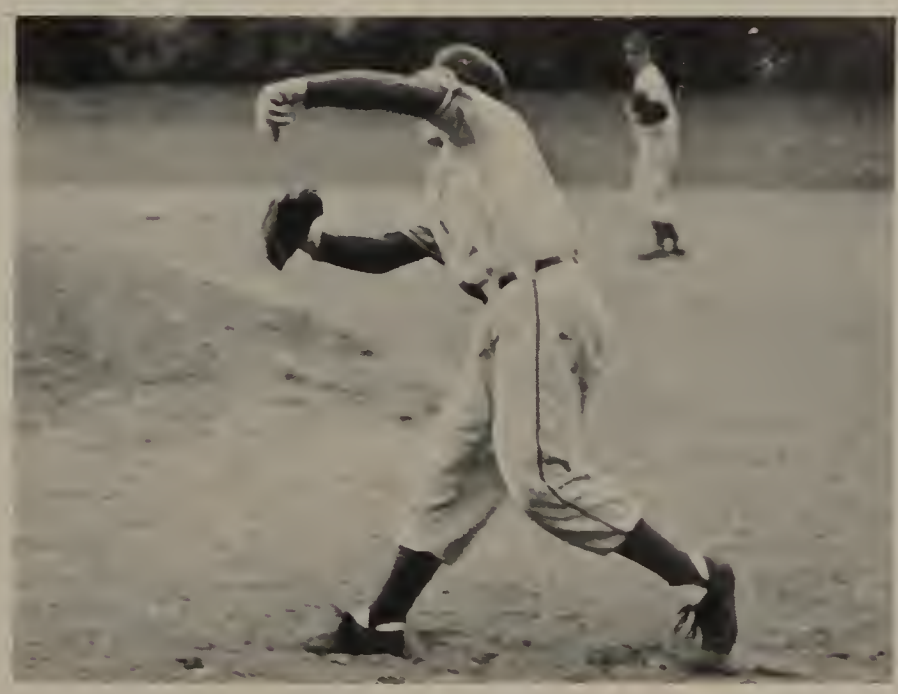

We can't figure out who this is; you try it!

Row A: D. Lockett, J. Flowers, D. Herring, A. Abbott. *Row B*: R. Kluge, J. Chamberas, C. Bock, S. Albrecht, T. Elting, D. Boucher. *Row C*: M. Paretti S. Kish, R. Montalto, P. Long, A. Atkins, S. Saland, C. Rosenberg.

Basketball

Row A: R. Schisler, D. Lawrence, R. Butts, T. Parker, D. Verdi, W. Dennis. *Row B*: V. Damasso, T. Hotton, M. McConnell, J. Dean, K. Morgan, J. Newman, R. Stauderman.

P.H.S.		Opponent
75	Monticello	61
75	Wappingers	54
71	Kingston	73
60	Newburgh	59
55	Roosevelt	47
65	Middletown	72
58	Liberty	62
66	Liberty	64
58	Kingston	74
66	Monticello	59
52	Newburgh	65
78	Port Jervis	70
83	Middletown	60
72	Roosevelt	74
62	Port Jervis	45

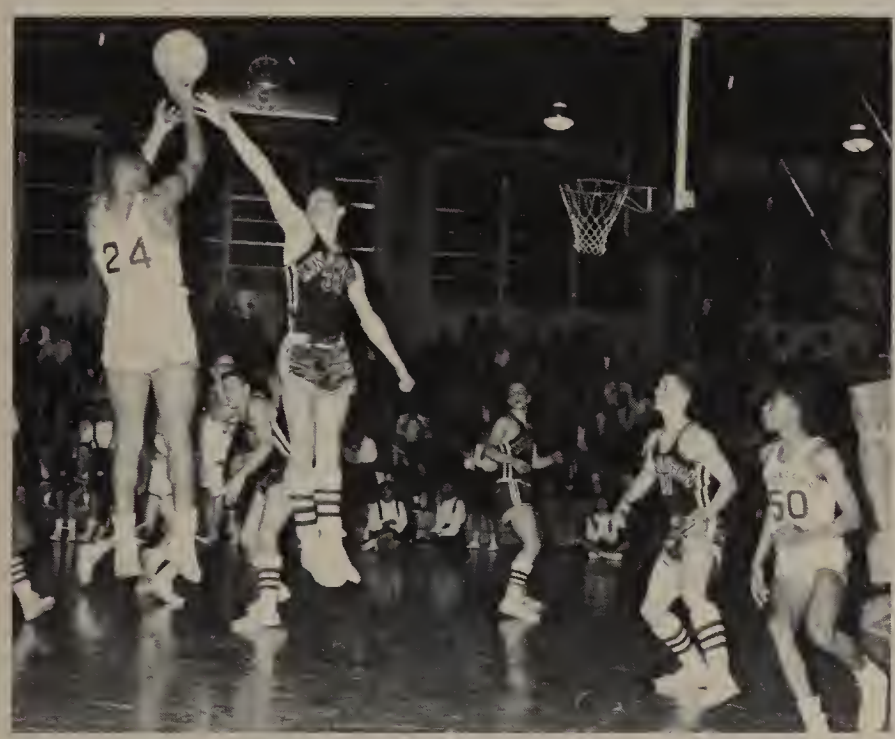

P. H. S. vs. Kingston—Jimmy pops one.

Okay, who filled the ball with helium?

Poughkeepsie High School's basketball team strove arduously this year to achieve an impressive record. The games were hard-fought; the victories well-deserved, and the losses well-received. Employing strategy, energy, and ability, the team, under the experienced direction of Coach Sam Kalloch, managed to cap a 9-6 record. Steve Albrecht and Jimmy Gordon were the mainstays of the team until January; an unquenchable team spirit then rallied the boys together and carried them to a third-place victory in the D.U.S.O. League. Ty Elting was distinguished as the All-D.U.S.O. Choice for the year.

Both the team and its boosters, the student body of P.H.S., can be justifiably proud of the sportsmanhip displayed throughout the season.

P. H. S. vs. Monticello.

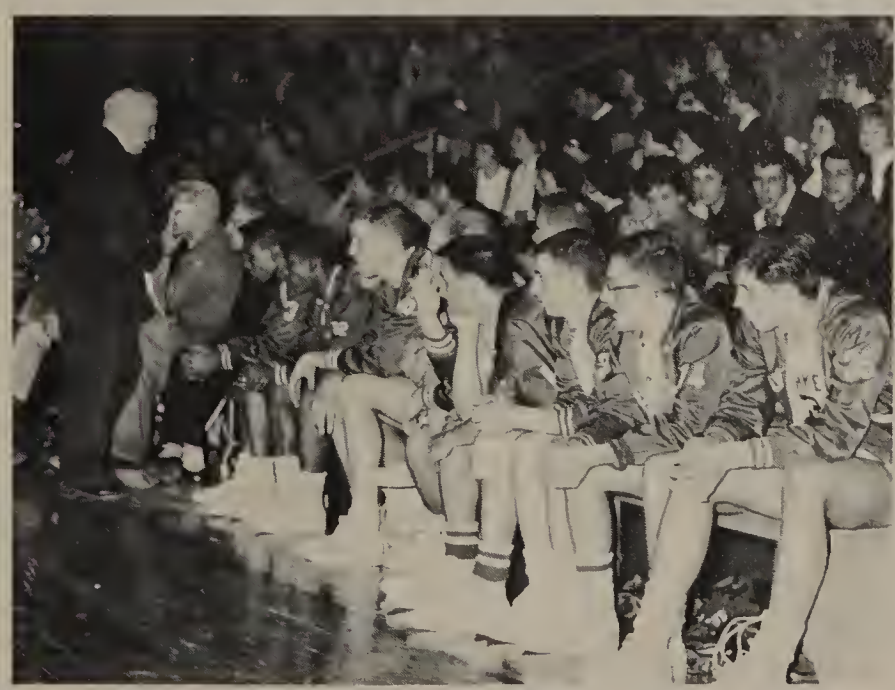

Sam's benchmen.

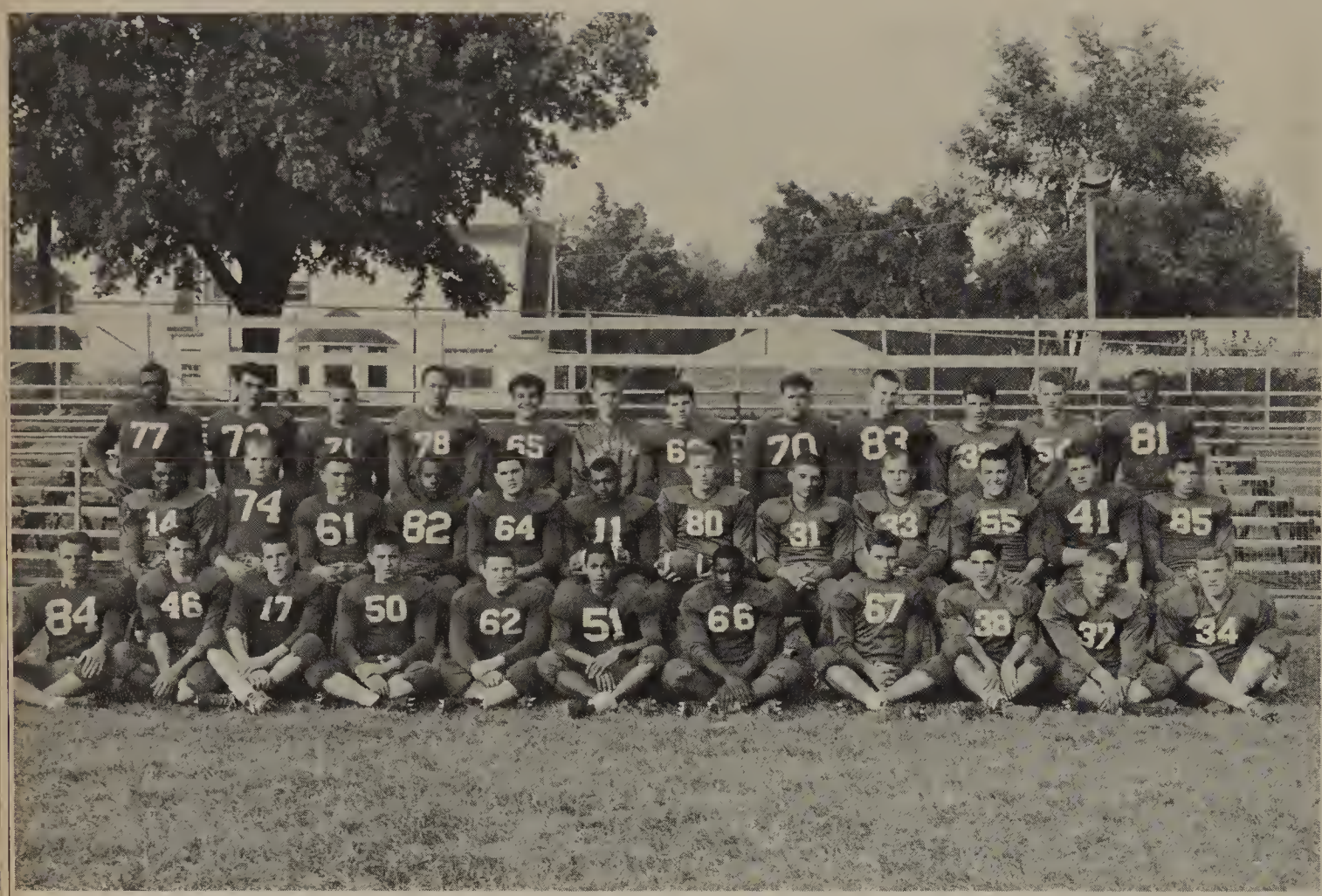

Row A: R. Montalto, D. Verdi, R. Butts, J. Thomas, L. Torsone, T. Yaney, E. Vaughn, S. Godfrey, T. Hotton, E. Scutt, R. St. Germain. *Row B*: S. Harris, J. Heilmann, M. Dennis, T. Elting, A. Schroeder, J. Gordon, S. Albrecht, W. Piazza, A. Levine, J. Crevino, B. Schmaltz, S. Kish. *Row C*: J. Anderson, M. Grega, J. Sommer, E. Sneller, J. Curtis, L. Noonan, S. Daniels, G. Filoia, M. Fitzpatrick, B. Wagner, P. Dietz, H. Moore.

Football

Row A: R. Pelish, R. Lasko, C. Booker, L. Magill, T. Parker, W. Dennis, O. Foster, P. Martinko, T. Gaines. *Row B*: R. Andrews, J. Nolan, J. Snyder, C. DuBois, J. Martin, M. McConnell, T. Lavocca, G. Anderson, J. Mabie, J. Lopez, J. Newman, Mr. Zutty, *Coach*.

Fall arrives at Poughkeepsie High School, and with it comes the football season. The band marches across the sunny field; the girls scrutinize each other's clothes and escorts; the cheerleaders encourage, and the fragrance of pizza floats over the stands.

But, of course, the players themselves are the center of interest. Each year the football team's primary goals are to subdue its opponents and to secure the D.U.S.O. championship. This year these goals were attained; coached by Sam Kalloch, the team achieved a record of 4-1-1.

The All-D.U.S.O. first team included: Steve Albrecht, and Jim Gordon; on the second team were: Joe Crevino, Mike Dennis, Gus Schroeder, and Pancho Levine. Brian Schmaltz and Jeff Heilman received honorable mention. Steve Albrecht was distinguished as the All-D.U.S.O. Player of the Year.

The boys' efforts were rewarded when Poughkeepsie won the 1960 D.U.S.O. Football Championship. We thank the team for increasing the prestige of our high school, and for the fond memories of those exciting Saturday afternoons.

Port Jervis Game.

They never could resist the Good Humor Man.

Coach Sam Kalloch: Now listen here clipboard . . .

Honored Guests Nov. 1960.

"Its got to be around here somewhere"

She must be new in school.

Row A: P. Dietz, R. Mead, D. Barton, T. Schoonmaker, C. Hornick, M. Chiriatti, M. Dennis, W. Callahan. *Seated*: Coxy B. Baratta.

Row A: F. Dooris, J. Weatherby, J. Smith, T. Haight, S. Brooks, E. Beach. *Row B*: S. Arnold, P. Hempe, S. Smith, M. Leonard, J. Schwartz, R. Seymour. *Row C*: R. Wheelock, S. Becchetti, L. Goldstein, D. Plummer, D. Stewart, J. Bernard, P. Chamberas, J. Martin, D. Dickinson, R. Schuden, B. Schulman.

Crew

Yo-o-o heave-ho! On the waters of the Hudson River streamlined crafts speed swiftly onward, manned by our well-known crew. These dexterous oarsman, practicing diligently for two hours every afternoon, appear very professional indeed. Led by Captain Conrad Hornick, they have mastered the difficult techniques of boating and are excellent candidates for victory at the Nationals in Washington, D.C. on May 27. The spirit and skill of our crew and the expert coaching of Joe Ryan and Jim Clarke promise a highly successful season.

April	18	Blessed Sacrament	Home
April	22	Arlington	Home
April	29	Springfield Tech-Springfield Classical	Home
May	2	Highland	Home
May	6	Gunnery	Away
May	13	Roosevelt	Home
May	17	Kent	Away
May	27	Nationals (if team is successful)	
June	3	Mid-Hudson Regatta	Home

Up the muddy Hudson.

Casting off at the Cornell Boathouse.

Row A: T. Harding, R. Wise, T. Rogan, G. Gertenfield, T. Gaines. *Row B*: G. Siko, J. Chamberas, D. Burgess, T. Rogan, V. Robbins, R. Decker, M. Gilantis, G. Risberg, V. LaFalce, B. Yancy.

Track and Field

Track and Field Sports have made tremendous strides this year. Under the direction of Stan Kern, the boys have surpassed all previous track and field endeavors. Terry Rogan was distinguished in the mile run; Gus Siko, the 100 and 220 yard dashes; William Yancy, in the high jump division; and Jim Chamberas, in his shotput and discus exhibition.

If such interest and achievements continue, track and field will soon be numbered among the outstanding sport events on the school calendar.

April	19	Oakwood	Home
April	25	Port Jervis	Away
April	28	Monticello	Away
May	3	Newburgh	Away
May	11	Kingston	Home
May	13	New Paltz	Away
May	16	Middletown	Away
May	18	Wappingers	Home
May	23	Beacon	Home
May	27	Duso League at Middletown	
June	3	Sectionals at New Paltz	
June	10	Intersectional at New Hartford, N. Y.	

In the mature male,

Terry Rogan: Record-breaker for hop, step, and jump, with 39.1 feet.

Row A: A. Erdreich, A. Barca, D. Wiseman, B. Stauderman, P. McGinnis. *Row B*: F. Ritter, K. Kopstein, D. Bickart, S. Gellar, D. Herring, W. Conklin, D. Amone. *Row C*: V. Lucarini, M. Bender, J. Seaman, R. Hauver, B. Oppenheimer, R. Steed.

Golf

Our top five golf pros, Doug Herring, Richard Gibson, Bill Conklin, Vin Lucarini, and Bob Stauderman are once again teeing off on College Hill. The team is eager for competition and seems well prepared to subdue its opponents. With Mr. Frank Digilio as golf coach, there are fine prospects for victory on the green.

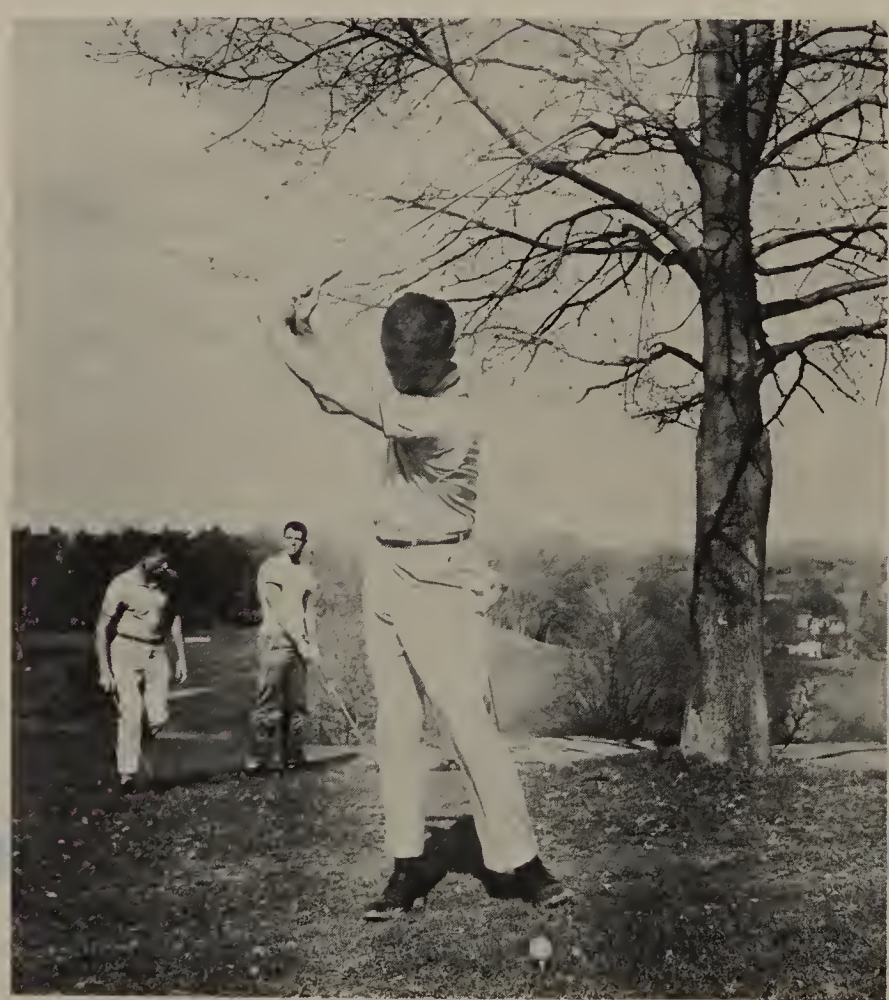

4 o'clock, tee time.

O. K., who moved the hole?

L. to R.: R. Stavsky, J. Snyder, M. Campbell, S. Laufer, K. Morgan, B. Kluge, L. Miller, T. Schoonmaker.

Tennis

It appears that the "Poughkeepsie Netmen" will have a very successful season with Ken Morgan, Monroe Campbell, Lewis Miller, and Alan Schoonmaker as the starting team. Practicing for an hour and a half every day, the players, under the skillful direction of Mr. Strba, have shaped up into a championship group. The team is indeed fortunate to have its own beautiful tennis courts, said to be the best of their type in the area. However, the quality of the courts is greatly excelled by that of the players themselves.

Each stroke carries our tennis team closer to the D. U. S. O. championship. Good luck, boys!

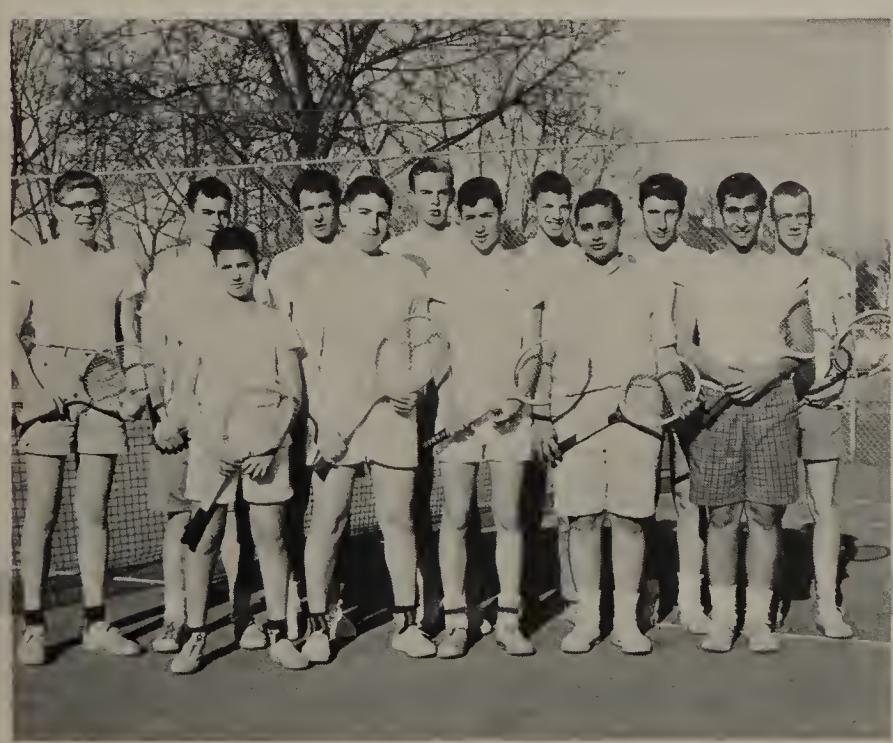

Row A: J. Emma, V. Mauriello, S. Gantman, S. Devan, K. Kronberg. *Row B*: C. Koepke, S. Finnerman, B. Kay, C. Dubois, M. Haven, S. Eschwege, J. Heilman.

I'll get that fly, if it's the last thing I do.

Row A: P. McGinnis, L. Lipton. *Row B*: B. Chick, J. Snyder, P. Dietz, J. Martin, R. Koffey, M. Bender. *Row C*: D. Wiseman, J. Smith, S. Dicorcia, S. Brook, T. Day, B. Dvorkin, G. Greene, J. Fishman.

Swimming

The "Poughkeepsie Mariners," our swimming team, proved themselves to be enthusiastic and exceptional aquanauts this season. Although 1961 marks only the second birthday of this sport in Poughkeepsie High School, records indicate that swimming will continue to grow in popularity in the future. Coached by Mr. James Clarke, the team won third place in the D. U. S. O. Championship meet and fifth place in the Section 9 Championship contest. Led by George Johnson and Jon Synder, the boys totaled four wins and five losses. A banquet held at the Nelson House was the climax of the swimming team's notable season.

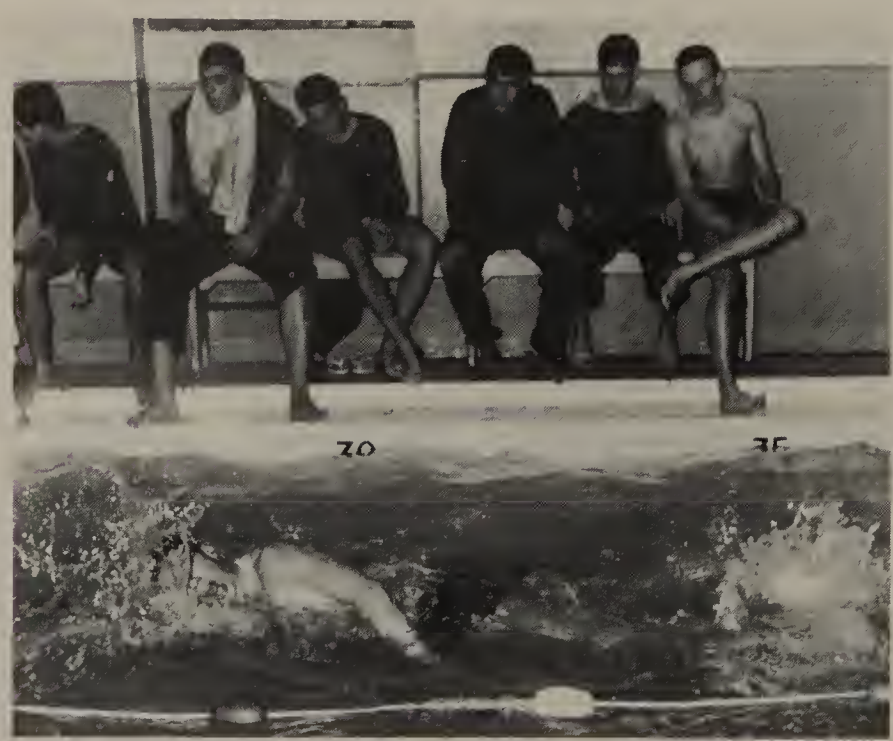

I bet he'd make better time without his shoes.

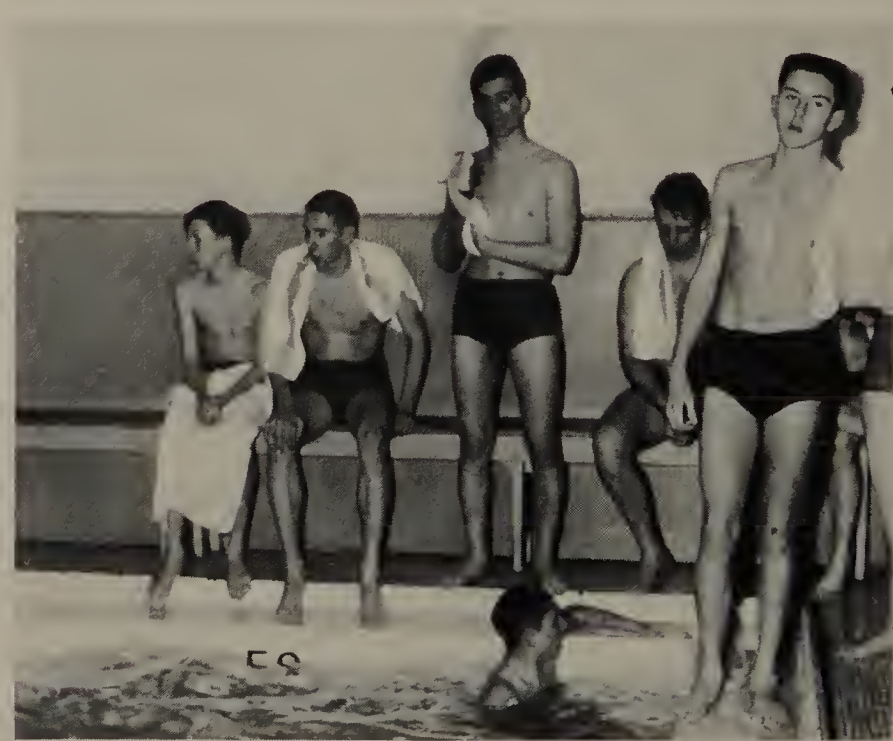

"Water, water, everywhere, nor any drop to drink."

Volleyball: B. Steinman, L. Millard, A. Reaser.

Basketball: G. Lutz, M. Dixon, M. Hobbs.

Bowling: K. Lay, B. Still, C. Smith.

Intramurals

Since Poughkeepsie High School does not offer interscholastic sports for girls, those lasses who are athletically minded participate in intramurals. The number of turnouts is exceptional, considering the fact that these girls receive little acknowledgement and play merely for personal enjoyment.

This year softball, field hockey, volleyball, basketball, bowling, ping-pong, badminton, and, for the first time, tennis, were offered under the capable supervision and direction of Mrs. Balme. Archery is being considered as a possible future sport. Let's give a hand to these girls who have demonstrated both their athletic ability and their admirable sportsmanship.

Mike Dennis, West Point sportsman takes PHOIS pictures.

West Point sportswoman, Kate Bach.

Advertising

Patrons

The members of the 1961 PHOIS *staff wish to thank the many patrons who so graciously contributed to the support of the yearbook.*

Mr. and Mrs. Richard Albertson
Mr. and Mrs. I. Albinder
Mr. Ronald Alper
Mr. and Mrs. Peter Antonakos
Mr. and Mrs. Michael Ashman
Mr. and Mrs. Earl Bach
Mr. and Mrs. David Beaman
Mr. and Mrs. A. Bendazzi
Mr. and Mrs. Nick Beni
Mr. and Mrs. Charles Berger
Mr. and Mrs. Joseph M. Boucher
Mr. and Mrs. James Callahan
Mr. and Mrs. Herbert Clark
Mr. and Mrs. William Conklin
Mr. and Mrs. John Conway
Mr. and Mrs. Kenneth F. Croshier
Mr. M. Dalbey
Mr. and Mrs. John Decker
Mr. and Mrs. William H. Delahoyd
Mr. and Mrs. Vincent Donovan
Mr. and Mrs. G. Dorfman
Dr. and Mrs. Marc Eckstein
Miss Claire Esposito
Mr. and Mrs. I. Feldman
Mr. and Mrs. Charles Finnerman
Mr. and Mrs. John J. Fitzpatrick
Mr. and Mrs. Richard Fritchley
Mrs. Floyd Franklin
Mr. and Mrs. M. Gale
Mr. and Mrs. Kenneth Goodwin
Dr. and Mrs. Elvin Gottdiener
Mr. and Mrs. Benjamin D. Gottlieb
Mr. and Mrs. H. Govern
Mr. and Mrs. M. Gusberti
Mr. and Mrs. William Haber
Mr. and Mrs. William Haight
Mr. and Mrs. Joseph A. Hillery
Mr. and Mrs. Charles W. Holstead
Mr. and Mrs. P. B. Howarth
Mr. and Mrs. Alan Hunt
Helen E. Kara
Mr. and Mrs. George W. Key
Mr. John Kiehle
Mr. and Mrs. R. Kluge
Dr. and Mrs. Charles Kovacs
Mr. and Mrs. Irving D. Kraut
Mr. and Mrs. E. Krimezis
Mr. and Mrs. Felix Ladzinski
Mr. and Mrs. Frank A. LaFalce
Mr. and Mrs. Francis LeFaive

Patrons

Mr. and Mrs. Myles McEntee

Mr. and Mrs. Robert McGinnis

Mr. and Mrs. A. McGrath

Mr. and Mrs. Donald T. McGraw

Mr. and Mrs. Frank P. Malet

Mr. and Mrs. Frank E. Marinucci

Mr. and Mrs. Evert Mason

Mr. and Mrs. Kenneth E. Millard

Mr. and Mrs. Conway Miller

Mrs. Charles Miller

Dr. and Mrs. Sidney N. Miller

Mr. and Mrs. S. Mikula

Mr. and Mrs. Ernest Miscione

Rev. and Mrs. Walton Denson Moffitt

Mr. and Mrs. I. Morelli

Mr. and Mrs. William F. Mulvey

Mr. and Mrs. James J. Murtha

Dr. and Mrs. R. B. Oppenheimer

Mr. and Mrs. George A. Papastrat

Mr. and Mrs. Kenneth E. Pearce

Mr. and Mrs. Frank Pietropolo

Dr. and Mrs. John B. Plass

Mr. and Mrs. John T. Potocki

Mrs. J. Razler

Mr. and Mrs. David L. Reaser

Mr. and Mrs. Hilden Rector

Dr. and Mrs. Theodore M. Rimai

Mr. and Mrs. Samuel R. Rosen

Dr. and Mrs. Albert A. Rosenberg

Mr. and Mrs. J. M. Myers

Mr. Roland Nemeth

Mr. and Mrs. James Righter

Mr. and Mrs. Lloyd L. Rosenthal

Mr. and Mrs. Nathaniel Rubin

Mr. and Mrs. Arthur Schlenkein

Mr. and Mrs. Herbert C. Schmitz

Mr. and Mrs. Harold Schoenfeld

Mr. and Mrs. Herman Schneider

Dr. and Mrs. Paul M. Schwartz

Mr. and Mrs. Valdar Sellendi

Dr. and Mrs. T. R. Shannon

Mr. and Mrs. F. Sullivan

Dr. and Mrs. R. I. Sommers

Mr. and Mrs. H. Skellan

Mr. and Mrs. Leon Steinman

Mr. and Mrs. A. E. Trempen

Mr. and Mrs. Joseph B. Weisman

Mr. and Mrs. William V. Welch

Mr. and Mrs. John M. Wilkinson

Mr. and Mrs. Louis Wiseman

Mr. and Mrs. Joseph Worona

Mr. and Mrs. Lawrence Zutty

Boosters

Woody, Slim, Tiger, and Sarge
Don
Carol Trempen and Maureen Ryan
Bobby and Petti
George Eschbach and George Filoia
Donna, Nancy, Betsy, and Gloria
Margot, Toni, Lois, and Kathi
Francine and Walt
Mr. Longley
Mary Ann Purvis and Eileen Holbrook
Frank Tranchina
Kathy, Gerry, Patti, and Richie
Ann, Lori, Janie, and Connie
Ann and Gary
Carla and Tom
Tami and Ritchie
Mark

Dykas, Drivas, Danesi, and Laurenzano
Sue Marcy and Robbie Johnson
Jack, Sam, Brealand, and Danny
Sally Morehouse
Billy and Joe
Carol and Dave
Nancy and Dave
Phyllis, Debbie, Pam, and Brenda
Janie and Joe
Candy, Jane, and Dottie
Nancy and Bob
Rita, Fran, Pat, and Barb
Gene Schneller
Reva and Joe
Linda Bennett and June Washburn
Lee, Barbara, Judy, and Carol

CLEAN FAIR

3 HOUR CLEANERS

5 HOUR SHIRT LAUNDERERS

736 MAIN — Corner Grand Ave.

49 NEW MARKET STREET

POUGHKEEPSIE, N. Y.

Congratulations to

THE GRADUATES

DE'S JEWELERS

J. W. DOYLE

L. E. SANTOPADRE

Home of Genuine Registered Perfect

"KEEPSAKE DIAMONDS"

Congratulations to the

CLASS OF SIXTY-ONE

from

The 1960-1961 General Organization of Poughkeepsie High School

CARL J. ROSENBERG
President

JOSEPH CREVINO
Treasurer

AGNES KIELY
Vice-President

CATHERINE BUTTS
Secretary

BETSY SHORT
Reporter

Congratulations to the

CLASS OF '61

Compliments of

Traid Janet Razler

Dale Gottdiener Ann Miller

Debby Averill Ziva Eckstein

USCHI

BUNKY ANNE MARE

JACKIE TAMI

FIGGI LIZZI

Compliments

of

ELECTRA

Best of Luck to the

Y. A.

from the

BOYS OF SIXTY-ONE

JIM DON

CARL BOB DAVE

STEVE PAUL

MIKE DENNIS

BOB DREYER

JEFF HEILMAN

FRANK LAMB

W. E. BOCK
Florist
Bill Hanlon and Mal Nolan

CUT FLOWERS — PLANTS
CORSAGES
Delivery Service

Telephone GR 1-2020
371 HOOKER AVENUE
POUGHKEEPSIE, NEW YORK

Congratulations to the
CLASS OF 1961
JOHN'S MARKET
JOHN URBAN, *Prop.*
298 Hooker Avenue

Hooker Ave. Dept. Store
200 Hooker Avenue
Poughkeepsie, New York
HALLMARK CARDS, TOYS
Open Eves. til 9
DAVID BADIAN **Tel. GL 2-8760**

Good Luck to the
CLASS OF 1961
from the

CLASS OF '62

CLASS OFFICERS

STANLEY HARRIS
President

PETE McGINNIS
Vice-President

CAROL BAMBAKOS
Secretary

PAT DIETZ
Treasurer

GL 4-9450

Poughkeepsie Music Shop and Studios

EVERYTHING IN MUSIC

Pianos — Organs — Stereo

Musical Instruments and Instructions

Paul J. Such Jos. M. Vincitore

17 Academy St, Poughkeepsie, N. Y.

Compliments of

C. & E CONSTRUCTION COMPANY, INC.

Mr. Gregory's Hair Styling

Best Wishes from

FITZIES

641 Main Street

HOFBRAU RESTAURANT

STEAKS & CHOPS

ITALIAN FOODS

GL. 2-9134

Phil Benante, *Prop.*

Compliments of the

Helen DuBois Shop

Vassar Shopping Area

BOB DRUG CO., INC.

202 Hooker Avenue

Poughkeepsie, New York

PRESCRIPTION - DRUGS - COSMETICS

Pick up and Free Delivery

Robert W. Potenza **GR 1-4848**

Compliments of

GEORGE STELLER

HOOKER AVE LIQUOR STORE

236 Hooker Avenue

FRENI STUDIO

"Portraits In The Modern Manner"

DIRECT NATURAL LIVING COLOR

STUDIO WEDDINGS

CANDID WEDDINGS

CREATIVE STUDIES

CONVENTIONAL BLACK & WHITE

J. SPATAFORA, *Photographer*

322 MAIN STREET **Phone GRover 1-1520**

ENTIRE STUDIO

SCIENTIFICALLY AIR CONDITIONED

Compliments of

MONTGOMERY WARDS

SAM NICOLIS MEATS

526 Main Street

Poughkeepsie, New York

Effron's Children's Corner and Teen Shop

464-466 Main Street

at Clinton Square

Linen Gifts for

SHOWERS, ENGAGEMENTS, WEDDINGS

THE HOPE CHEST

36 Raymond Avenue

Telephone GL 2-4340

Compliments

COLLEGE DRUG LUNCHEONETTE

48 Raymond Avenue

A TASTY BITE SERVED RIGHT

VAETH OFFICE SUPPLY

MALONE HARDWARE CO.

HARDWARE — PAINTS — GLASS
HOUSEWARES

GL 4-1840

Bob Malone — Class of 1932

768 Main Street **Poughkeepsie, N. Y.**

Compliments of

FABIANS

At Vassar College Area

Compliments of

THE THREE ARTS

56 Raymond Avenue

The Finest in Beauty Care

For the Discriminating Woman

bella donna beauty salon

17 Collegeview Ave. Poughkeepsie, N. Y.

Phone GR 1-3840

MR. PAT GRAVINESE

WILLIAM DEE

Compliments of

J. ARNOLD WOOD CO.

JEWELERS

Poughkeepsie, New York

Compliments of

C. M. TRAVIS, INC.

MONUMENTS

GRANITE, MARBLE, BRONZE

Clarence M. Travis, 3rd

31 Raymond Avenue Poughkeepsie, N. Y.

Phone GLobe 4-7840

---

for things contemporary

HOUSE OF NEW DIMENSIONS

for fine wallpaper and paint

Van Norstrand Paint & Wallpaper

30-32 Raymond Avenue, Arlington

GLobe 2-2670 GLobe 4-2370

Toomey Lincoln & Mercury, Incorporated

Continental - Mercury - Comet - English Ford

GL 2-5100

Best Wishes to the CLASS OF 1961

JAKE NUSSBAUM WHOLESALE AUTO PARTS

759 Main Street Poughkeepsie, N. Y.

Tel. GL 4-8650

JOY-ART DECORATORS

INTERIOR DECORATING

Upholstery - Slip Covers - Fabrics - Draperies

44 Raymond Avenue Poughkeepsie, N. Y.

HERBERT S. BIRKEN

Compliments

of

JOHN ARBORIO, INC.

and

DUTCHESS QUARRY AND SUPPLY CO.

Congratulations to the
CLASS OF 1961

VON DER LINDEN'S

SPORTING GOODS SINCE 1903

52 Market St. next to Y.M.C.A.

Poughkeepsie, New York

Compliments

from

A FRIEND

ALEX'S RESTAURANT

3 Market Street

Open 24 Hours A Day

GOOD FOOD — GOOD SERVICE

Phone GLobe 2-2460

The Live Wire Tire and Battery Service

701 Main Street

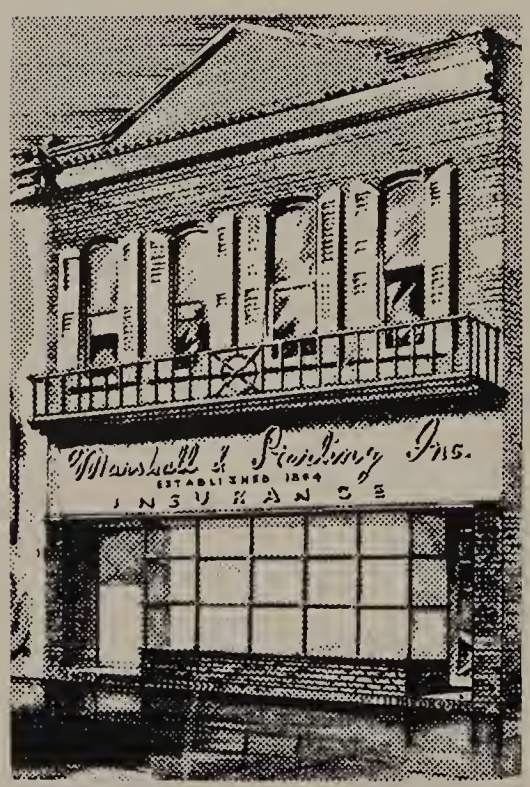

Congratulations to the CLASS OF 1961

Marshall & Sterling, Inc.

INSURANCE

50 Market Street **Poughkeepsie, N. Y.**

Established 1864

Style Master Home Products

SIDING — STORM WINDOWS

691 Main Street

Poughkeepsie, New York

Compliments to the

SENIOR CLASS

LETO DANCE STUDIO

Compliments of

NELSON HOUSE

POUGHKEEPSIE'S LEADING HOTEL

WALTER AVERILL
President

HENRY J. KOWAL
Manager

Compliments

of

The William F. Mulvey Funeral Home

GLobe 4-4915

211 MANSION STREET

Eggleston Office Equipment Company, Inc.

41 New Market Street

Adding Machines — Typewriters — Duplicators
Files — Safes — Storage Cabinets
Ledgers — Binders — Chairs
Desks — Repairs

GLobe 2-9430

Russell Fuel & Heating Company

THOMAS H. RUSSELL

103 North Clinton Street

Poughkeepsie, N. Y.

Congratulations

to the

CLASS OF 1961

PARENT TEACHERS ASSOCIATION

Compliments of

Fritzi and Nat Goldberger

NORMANDIE POULTRY FARM

and EGGLAND

Compliments of

L & M DINER

420 South Road

Best Wishes to the

CLASS OF '61

JAKE NUSSBAUM

WHOLESALE AUTO PARTS

759 Main Street

Poughkeepsie, New York

Best Wishes

FRANCIS G. CRISPI

INSURANCE

211 Church Building **11 Market Street**

GL 4-5050

SUCCESS IN EDUCATION

During the years of formal education, the student is exposed to many facts – many truths. Data is accumulated, formulas memorized, sources for further research discovered. Principles and laws are discussed and assimilated.

Great stress is placed on factual accuracy, particularly at examination time.

But the real test of education comes after graduation.

That test is how we live as individuals responsible to ourselves and to society.

Bigotry – hatred of others because their beliefs do not coincide with ours . . . Prejudice – antagonism toward those who do not conform to our ideas of perfection . . . These are proofs of an education that has failed.

If we have learned to love our fellow man, to be tolerant of his shortcomings without imitating them, to be respectful of his principles without compromsing our own . . .

Then has our education been successful.

INTERNATIONAL BUSINESS MACHINES CORPORATION

Poughkeepsie, New York

Compliments of

BETTS'

265 Main Street

COSTUME and BETTER JEWELRY

ACCESSORIES

Phone GL 4-8140

JOCKO'S SPEED SHOP

FOREIGN CAR SERVICE

305 South Street **Poughkeepsie, N. Y.**

Best Wishes to the

CLASS OF '61

Compliments of

A FRIEND

VISIT . . .

CY'S DINER

54 Market Street

for

GOOD SERVICE & GOOD FOOD

Best Wishes to the

CLASS OF 1961

Perlmutter's

375 Main St. **Poughkeepsie, N. Y.**

LOIS RECTOR

— REAL ESTATE —

40 CANNON STREET

KINGS COURT

GLobe 2-4500

Congratulations

to the

CLASS OF 1961

EBERHARD BUILDERS

GLobe 4-2350

Best Wishes to the

CLASS OF '61

WORLD AFFAIRS CLUB

Congratulations from

Hudson Valley Blueprint Company

29 Academy Street

ENGINEERING and ARTISTS MATERIALS

William G. Miller & Son

Funeral Homes

POUGHKEEPSIE, NEW YORK

Compliments of

Sammarco's Fine Restaurants

LAMPLIGHTERS INN

THREE CABALLEROS

Telephone GL 4-1180

Convenient Credit Terms

SANIEL'S JEWEL BOX

DIAMONDS — WATCHES — JEWELRY

Saniel Stone

270 Main Street **Poughkeepsie, N. Y.**

Congratulations to

CLASS OF 1961

MARY H. ABDOO FASHIONS

Mary's Bridal Shoppe

260 Main Street

Poughkeepsie, New York

PITCHER MOTORS

Sales and Service

STUDEBAKER — MERCEDES DKW

Clifford A. Pitcher

GL 2-7410

707 Main Street **Poughkeepsie, N. Y.**

A LITTLE BETTER THAN THE BEST

NAT PAC INC.

POUGHKEEPSIE'S NEWEST
RETAIL FOOD CENTER

715 Main Street

A Message to the Class of 1961

It wouldn't surprise us a bit if you didn't read this message until four or five or even ten years from now . . . after all, nobody reads the ads in a school yearbook! But some day when you are going through your yearbook, just for old times' sake, you'll see this ad and this picture of Luckey's clock, and you'll remember that we are still down on the corner of Main & Academy Streets and that in the year you graduated from good old Poughkeepsie High we were celebrating our 92nd anniversary. And we hope you'll remember that you have to be a good store to last *that* long!

Luckey, Platt & Company

Halstead
Cadillac-Oldsmobile, Inc.

Safety Tested — Quality Value

USED CARS

Telephone

Sales Dept. — **GR 1-1020**

Service Dept. — **GR. 1-1022**

184-198 CHURCH STREET

POUGHKEEPSIE, N. Y.

Compliments to the

CLASS OF '61

from

A FRIEND

Best Wishes to the

CLASS OF 1961

The Girls' League of Poughkeepsie High School

The Key Club Officers

of P. H. S.

offer their best wishes to the
CLASS OF '61

ROBERT MEAD
LEN WELCENSKI
CONRAD HORNICK
JAMES CHAMBERAS

RALPH'S PIPE SHOP

23 Academy Street

GL 4-9101

The Most Complete Line of Smokey's Accessories in the Hudson Valley

We carry a full line of

BARNES - NOBLE - BARRONS REGENTS

---

the Town Shop

WOMEN'S APPAREL

339 MAIN STREET

POUGHKEEPSIE, NEW YORK

Congratulations from the

CHEERLEADERS OF 1960 - 1961

to the graduating class

JACKIE HUNTER, *Captain*
MARGOT KOVACS, *Co-Captain*
PAT MALET
KATE BACH
JANICE CROSHIER
SUE PEMBER
LOIS FEIERABEND
GLORIA LEWIS
JUDY GATTINE
LINDA MILLARD

DONNA MARONE, *Captain*
JUDY BARATTA, *Co-Captain*
SUE LEISER
DONNA COLEMAN
CONNIE JOHNSON
CATHY BUTTS
GAIL LUTZ
DONNA WHALEN
MARY ELLEN DUNLAP
SALLY KRISCKA

SENIOR CLASS OFFICERS

Kathryn Bach .....*President*

Marcella Morelli .....*Vice-President*

Mary Ann Key .....*Secretary*

Robert Kluge .....*Treasurer*

Y. M. C. A.

★

A FRIENDLY PLACE

Serving Youth Through

CLUBS & RECREATIONS

HOUSE OF ENG

CATERING TO GROUPS and PARTIES

504 Main Street **Poughkeepsie, N. Y.**

GL 4-9313

Larry Eng, *Manager*

Charles Luggage Shop

FINE LUGGAGE — LEATHER GOODS

358 Main Street

Poughkeepsie, New York

TO THE CLASS OF 1961

"I do have a message for the young men and young women who are graduating today.

It doesn't matter whether you're going to work or going to college – you aren't going to fool yourself.

Whatever your job – give it all the ability your have – then give it something extra! Accept your responsibilities and make them pay off – it's a two-way street – and you're traveling one of those ways. Don't forget, today you start working for yourself!

And so – on behalf of all future teachers, and your future employers and associates in industry, and in the professions – congratulations on having come this far so successfully – and welcome to your place in the adult world."

W. A. Neumann, Jr.
President

Excerpt from the graduation address to the Poughkeepsie High School, Class of 1960.

The De Laval Separator Company

Poughkeepsie, New York

Congratulations to the

CLASS OF 1961

RUGMAN'S JEWELERS

358½ Main Street

Poughkeepsie, New York

Murray's Restaurant

31 Market Street

Poughkeepsie, New York

Telephone GLobe 2-5442

Compliments of the

FRANCES KING SHOP

5 College View Avenue

Congratulations to the

CLASS OF 1961

Chester Satz Company, Inc.

OFFICE OUTFITTERS — STATIONERS

53 Market Street

Poughkeepsie, New York

Congratulations

to the

CLASS OF 1961

EDELL'S

360 MAIN STREET

GL 2-7740

Compliments

to the

CLASS OF 1961

from

REICK'S JEWELERS

THE ART CLUB

would like to extend their wishes to the
GRADUATING CLASS OF 1961

Ponch Levine .....*President*
Bob Rector .....*Vice-President*
Lois Feireabend .....*Secretary*
Margot Kovacs .....*Treasurer*
Mr. Catanzaro .....*Superivisor*

GUERNSEY BROS.

GENERAL INSURANCE

30 New Market Street

GR. 1-7000

MANNEQUIN, INC.

SPORTSWEAR, DRESSES, GOWNS

29 College View Avenue

Poughkeepsie, N. Y.

Compliments of

Covered Wagon Inn

Red Oaks Mill

Poughkeepsie, New York

Tony Trabasso's Gran-Way Laundromat

GR 1-3320

697 Main Stret **Poughkeepsie, N. Y.**

D & N AUTO PARTS

U. P. DECKER T. P. NELLIGAN

PAT

JANICE **KATE**

LESLIE **NINA**

SUE

Compliments of

Duso Chemical Co., Inc.

Star Gas Company, Inc.

Poughkeepsie, New York

Congratulations . . .
CLASS OF 1961

Registered Jeweler American Gem Society

Jewelers and Silversmiths
Three-Twenty-Nine Main Street
Poughkeepsie, N. Y.

Congratulations to the SENIORS

from the

SCHOOL STORE

SANDY FLEET
FAITH GROGAN
JEAN HARKIN
CHARLOTTE HEARST
HELEN JONES
CAROL ROGERS
LINDA SCHOONMAKER
JANE WILKINSON

GL 2-2120 Lic. L-3461

WHEN LOW IN SPIRITS

Call

Strickland

Wines and Liquor

774 MAIN STREET

POUGHKEEPSIE, NEW YORK

Morelli's Meat Market

1 Mansion Street

HIT TUNES OF THE DAY! !
HI-FI and STEREO RECORDS! !

RECORDLAND

251 Main Street

Gk 1-0370

4-TRACK STEREO TAPES
PHONOGRAPHS ACCESSORIES

Holiday Recreation

Center, Inc.

36 LANES

AMF AUTOMATIC PINSPOTTERS
RESTAURANT — SNACK BAR
COCKTAIL LOUNGE

Air-Conditioned

Complete Line of Bowling Equipment

ALBANY POST ROAD

WAPPINGERS FALLS

AX 7-8110

The Fixit Shop, Inc.

All Records at Huge Discounts

RADIOS — BICYCLES — PHONOGRAPHS

25 College View Avenue

Poughkeepsie, N. Y.

GL 4-3255

Compliments of

Uncle John's Big 5

DIANNE
FRAN
NANCY
GRETA
FRANNIE

WALLACE'S

POUGHKEEPSIE'S "MODERN STORE"

Modern Outside
Modern Inside
With Modern Ideas In Merchandising

331 Main Street
Poughkeepsie, N. Y.

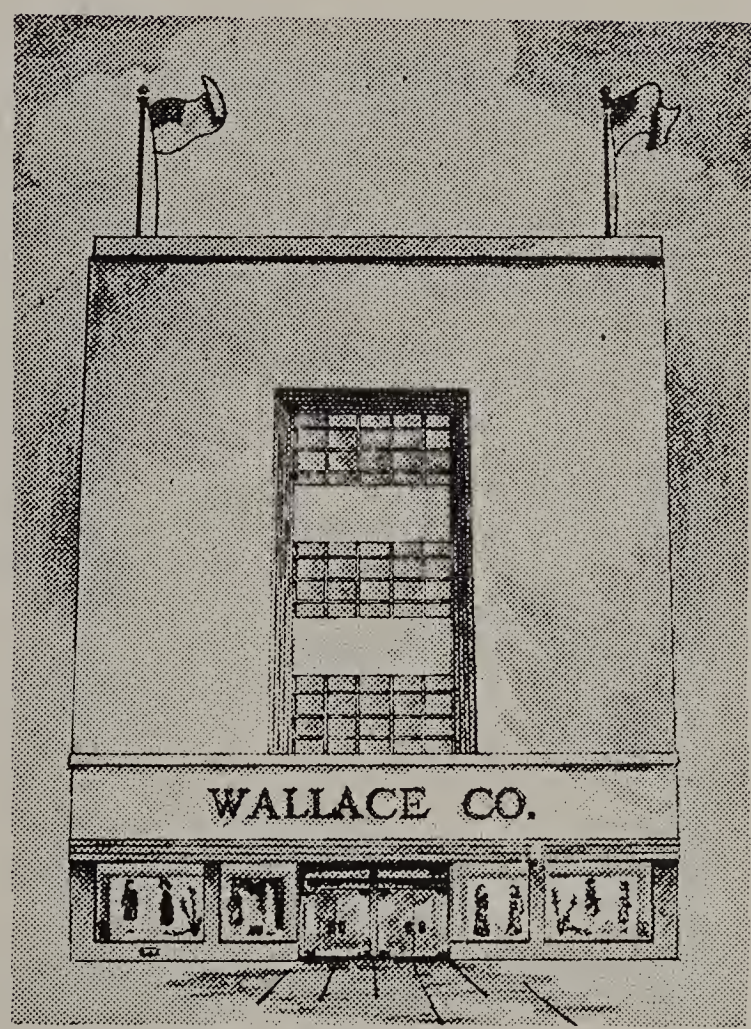

The Up-To-Date Co.

In Poughkeepsie

The French Boot Shop

EXCLUSIVE FOOTWEAR

313 Main Street

Poughkeepsie, New York

CHAS. R. RIEDINGER
THE ARCADE FLORISTS, INC.

255 Main Street
Poughkeepsie, New York
Phone GRover 1-0410

"SAY IT WITH FLOWERS,
WHY NOT WITH OURS?"

Congratulations and Success
to the
CLASS OF 1961
from

The Central Restaurant

235 Main Street

CEDAR'S

LUGGAGE and LEATHER GOODS

HANDBAGS — GIFTS — NOVELTIES

345 Main Street

Poughkeepsie, New York

Compliments of

Fallkill National Bank

COMPLETE BANKING SERVICES

AT TWO CONVENIENT

MODERN OFFICES

Congratulations to

THE CLASS OF 1961

Mitchell's

the best in furniture . . .

387 Main Street **Poughkeepsie, N. Y.**

Congratulations

to the

SENIOR CLASS

from

THE FEDERAL BEARINGS CO., INC.

and

THE SCHATZ
MANUFACTURING CO.

Compliments of

PEELOR MOTOR SERVICE, INC.

Best Wishes

to the

CLASS OF 1961

Congratulations

CLASS OF 1961

KAHN-LAMPELL, INC.

INSURANCE

25 CANNON STREET

Phone: GL 4-8250

Sabia Auto Exchange

NEW and USED AUTOMOBILES

BOUGHT and SOLD

Sales and Service

585 MAIN STREET

POUGHKEEPSIE, NEW YORK